

PLAT OF  
 LAURA A. STOLTZ LOT  
 FRACT. OF LOT 1, BLOCK No. 11  
 IONE TOWNSITE, CALIFORNIA.  
 SCALE 1" = 20' JUNE 7, 1943  
 SURVEY & PLAT BY *Walter H. Mapp*  
 AMADOR COUNTY SURVEYOR

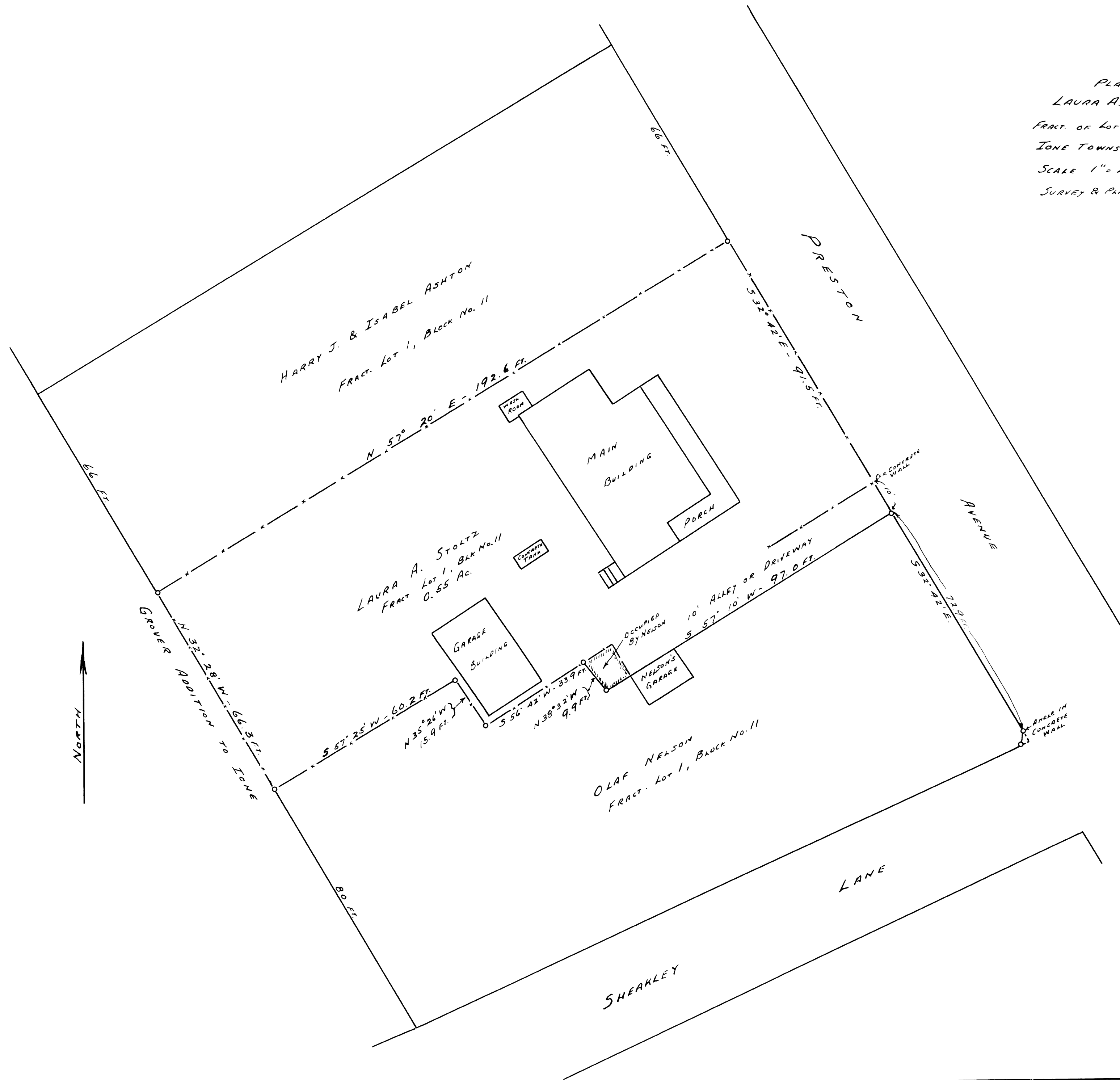

*June 11, 1943*  
*Walter H. Mapp*  
*Amador County Surveyor*