

NOTES -

The meridian referred to in this survey is the California State Highway center line.

Iron pipe monuments established and identified by being stamped LS No. 513 are shown thus: 

Lot corners " " 

Total acreage = 22.79 ac.

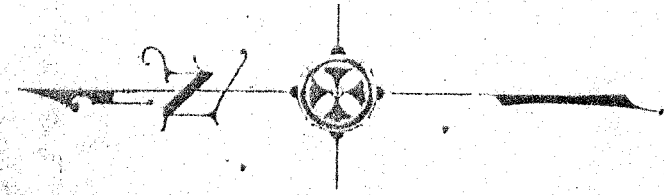

Filed at request of Henry Lahiff
County Surveyor in Eldorado
County Records at hrs. min
this day of January 1936 A.D.

DEPUTY COUNTY RECORDER

Eldorado County, California.
January 1936
Calculations checked and
map approved.

Henry Lahiff
County Surveyor
Registered Engineer No. 2655

I hereby certify that this is a
correct survey of the property
described and shown hereon.

Henry Lahiff
Registered Land Surveyor No. 513

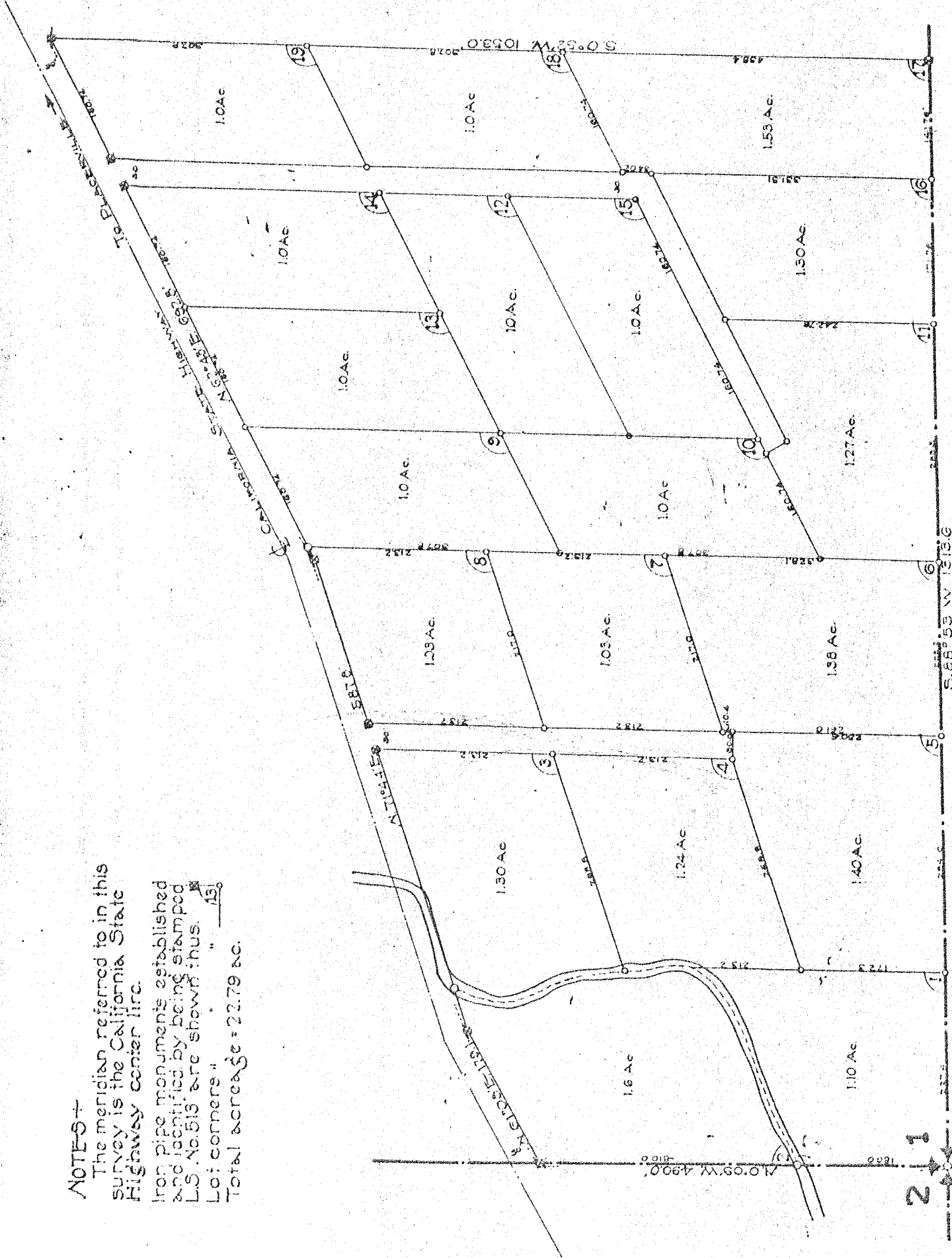

211

1112

14360

Filed February 26 - 1936

Henry Lahiff

County Surveyor

Eldorado County

PROPERTY OF

MRS. ANNIE KLINGER

LOCATED IN

SW. 1/4 of SW. 1/4 SECTION 1 TWP. 9 N. R. 9 E. M.D.B.M.

ELDORADO COUNTY, CALIFORNIA

DRAWN BY: HAH, DATE: November, 1935.

SCALE: 1 in. = 100 feet

1445