

LEGEND

- SET 5/8" REBAR TAGGED L.S.4518
- FOUND 5/8" REBAR TAGGED L.S.4518 PER REFERENCE 2.
- ▲ MONUMENT AS DESCRIBED
- () RECORD DATA PER REFERENCE
- O.R. OFFICIAL RECORDS
- x— FENCE LINE

NOTES:

1. MEASUREMENTS SHOWN MATCH ADJOINING RECORD UNLESS SHOWN OTHERWISE.
2. ALL DISTANCES ARE EXPRESSED AS FEET AND DECIMALS THEREOF.
3. THIS IS A BOUNDARY SURVEY ONLY. NO EASEMENTS OR RIGHTS OF WAY ARE NECESSARILY SHOWN.

REFERENCES:

1. M.C.1, DR.10, PG.113, M.C.R.
2. M.C.2, DR.54, PG.65, M.C.R.
3. SNYDER — INST. NO. 1999-00786, M.C.R.

BASIS OF BEARINGS

BETWEEN MONUMENTS FOUND AS SHOWN PER REFERENCE 2.

DETAIL
N.T.S.

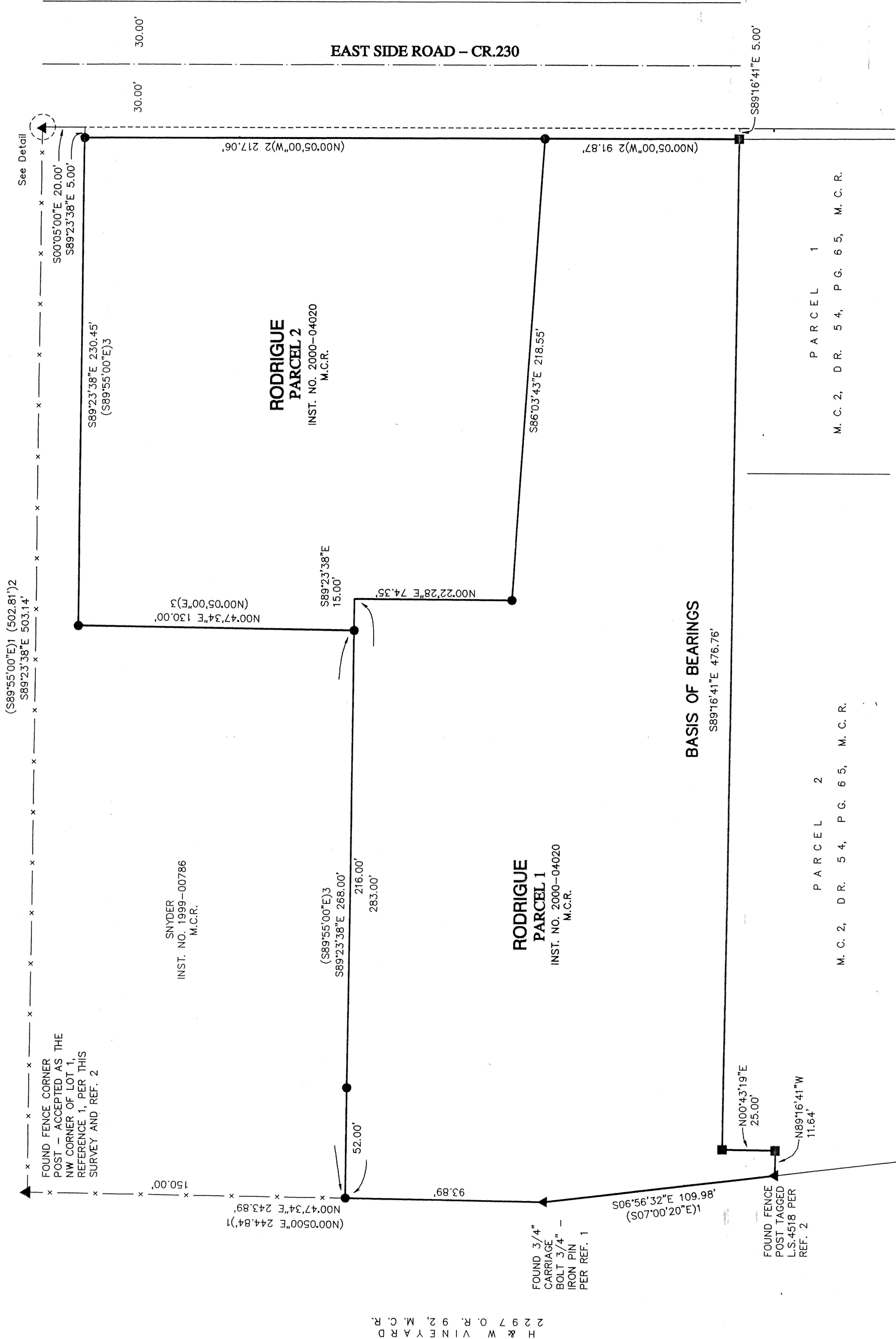
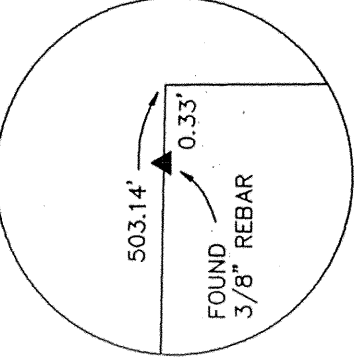

SURVEYOR'S STATEMENT

THIS MAP CORRECTLY REPRESENTS A SURVEY MADE BY ME OR UNDER MY DIRECTION IN CONFORMANCE WITH THE REQUIREMENTS OF THE LAND SURVEYORS' ACT AT THE REQUEST OF LEE RODRIGUE IN NOVEMBER 1999.

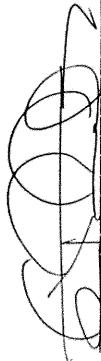
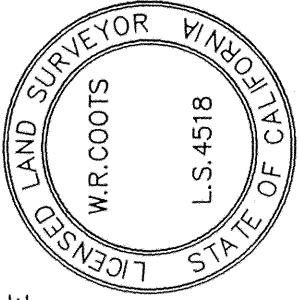

W.R. COOTS — R.L.S.4518 (EXP. DATE = 9/30/02)

COUNTY SURVEYOR'S STATEMENT

THIS MAP HAS BEEN EXAMINED IN ACCORDANCE WITH SECTION 8766 OF THE LAND SURVEYORS' ACT THIS 4TH DAY OF AUGUST, 2000.

STANLEY TOWNSEND — COUNTY SURVEYOR
MENDOCINO COUNTY, CALIFORNIA

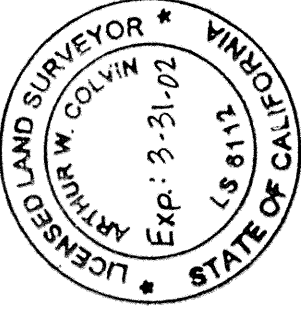

BY: *Arthur W. Colvin*
ARTHUR W. COLVIN — L.S. 6112 EXP. DATE = 3/31/02
DEPUTY COUNTY SURVEYOR

RECORDERS STATEMENT

FILED THIS 8 DAY OF AUGUST, 2000 AT 9:09 AM, IN MAPS, DRAWER 67, PAGE 77, M.C.R. AT THE REQUEST OF W. R. COOTS.

MARSHA A. WHARFF — COUNTY RECORDER

BY: *Marsha A. Wharff*
DEPUTY

FEE: 8.00

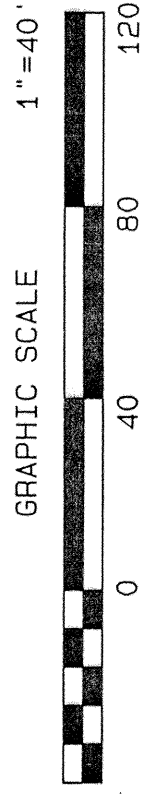

RECORD OF SURVEY

BEING A PORTION OF LOT 133
OF THE YOKAYO RANCHO
MENDOCINO COUNTY, CALIFORNIA
NOVEMBER 1999

SHEET 1 OF 1

MAPS
DRAWER 67
PAGE 77

JOB NO. 99-59