

**RECORD OF SURVEY**  
**A PORTION OF THE SE 1/4 OF SECTION 9, T.11 N., R.10 E., M.12 N.**

COUNTY OF EL DORADO  
NOVEMBER, 2000  
STATE OF CALIFORNIA  
SCALE: 1" = 50'

DAVID F. WADDELL, LAND SURVEYOR

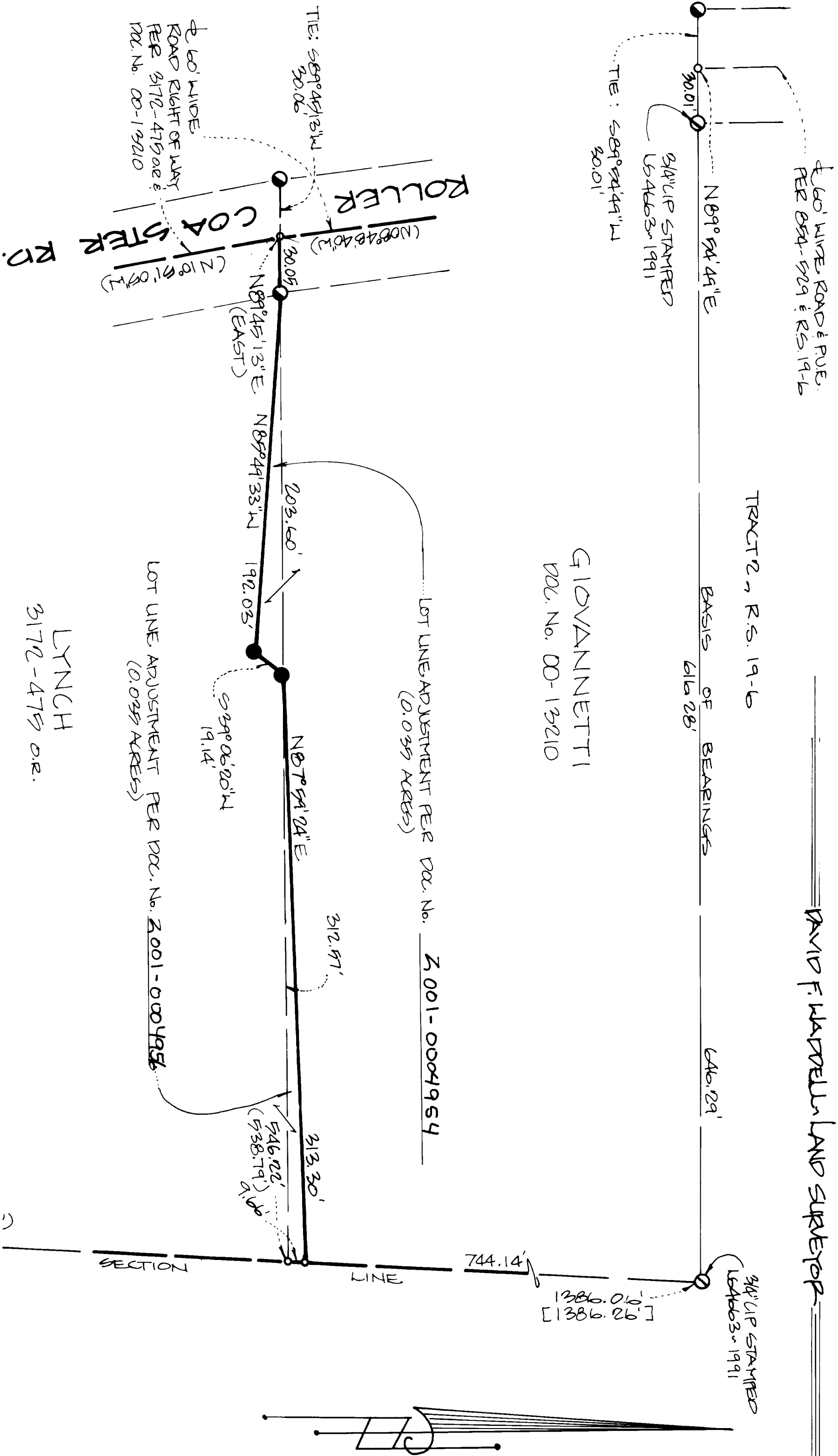

**BASIS OF BEARINGS**

THE MERIDIAN OF THIS SURVEY IS IDENTICAL TO THAT OF R.S. 19-6 AND IS TRUE NORTH.

**REFERENCES**

R.S. 19-6  
P.M. 21-81  
VOL. No. 2000-13210  
3172-479 O.R.

**NOTE**

THE PURPOSE OF THIS SURVEY IS TO DELINEATE THE LOT LINE ADJUSTMENTS AND MONUMENTATION THEREOF INDICATED HEREON.

**LEGEND**

- FND. 3/4\"/>

LYNCH  
3172-479 O.R.

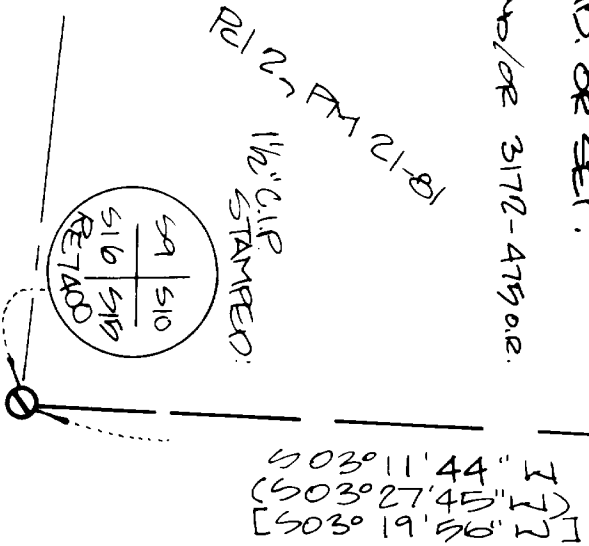

**COUNTY SURVEYOR'S STATEMENT**

THIS MAP HAS BEEN EXAMINED IN ACCORDANCE WITH SECTION 8166 OF THE LAND SURVEYOR'S ACT THIS 24<sup>TH</sup> DAY OF JANUARY, 2001.

DANIEL RUSSELL

LIC. EXP. 12-31-01

DANIEL S. RUSSELL, L.S. 55017  
COUNTY SURVEYOR,  
COUNTY OF EL DORADO

BY: *Richard L. Briner*  
RICHARD L. BRINER, L.S. 55084  
ASSOCIATE LAND SURVEYOR

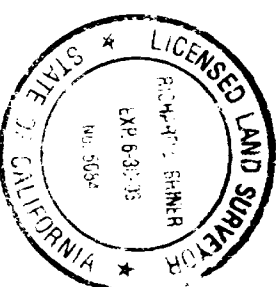

**SURVEYOR'S STATEMENT**

THIS MAP CORRECTLY REPRESENTS A SURVEY MADE BY ME OR UNDER MY DIRECTION IN CONFORMANCE WITH THE REQUIREMENTS OF THE LAND SURVEYOR'S ACT AT THE REQUEST OF LARRY JUSTIN GIOVANNETTI IN MAY, 2000.

*David F. Waddell*

DAVID F. WADDELL, L.S. 55026

LIC. EXP. DATE: 9-30-2004

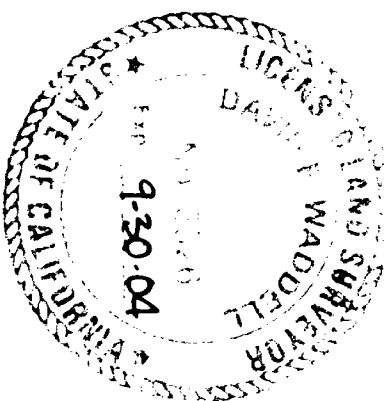

**RECORDER'S STATEMENT**

FILED THIS 30<sup>TH</sup> DAY OF JANUARY, 2001 AT 14:31:53 IN BOOK 24 OF RECORD OF SURVEYS AT PAGE 108 AT THE REQUEST OF LARRY JUSTIN GIOVANNETTI  
DOCUMENT No. 2001-0004951

William E. Schultz  
WILLIAM E. SCHULTZ  
COUNTY RECORDER, CLERK  
COUNTY OF EL DORADO

BY: *Debra K. Quabbe*  
DEBRA K. QUABBE, CLERK