

eBook : [PANDUAN MENDAPATKAN LAYANAN INTERNET GRATIS](#)

## Panduan setting internet **GRATIS** Via gelombang **GSM**

### 1. Perangkat yang dibutuhkan :

#### 1a. Perangkat keras ( hardware )

1. computer / laptop minimal P.III
2. HP GSM ( yang mendukung fitur GPRS )
3. Konektor HP ke PC/laptop : kabel data/infra red/Bluetooth
4. Kartu perdana AXIS ( sebaiknya pulsa 000 )

#### 1b. Perangkat lunak ( software )

1. Windows xp
2. Software browser seperti internet explorer atau Firfox
3. Software Proxifier
4. Software Freegate
5. Software bawaan dari merk HP seperti PC suite untuk nokia atau mobilPhone Tools untuk Motorola ( tergantung merk HP )

## CARA NEMBUAT KONEKSI DIAL UP VIA GPRS

Tahapan untuk membuat dial up via GPRS sebelumnya install terlebih dahulu software bawaan dari HP, disini kami contohkan dengan memakai HP Motorola L6 :

Langkah pertama buka aplikasi mobilePhone tool (software untuk merk HP Motorola) yang sudah di install

Klik tombol **MENU**, lalu pilih **SETUP**, kemudian pilih **INTERNET CONECTIONS....**

akan muncul tampilan seperti dibawah, pilih **Add new conection**

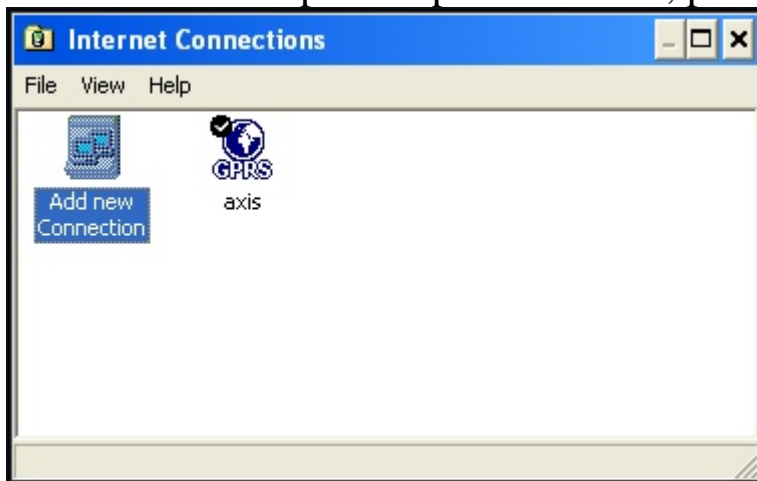

lalu ikuti langkah berikutnya klik **Next**

pilih **Create new connection** lalu klik **Next**

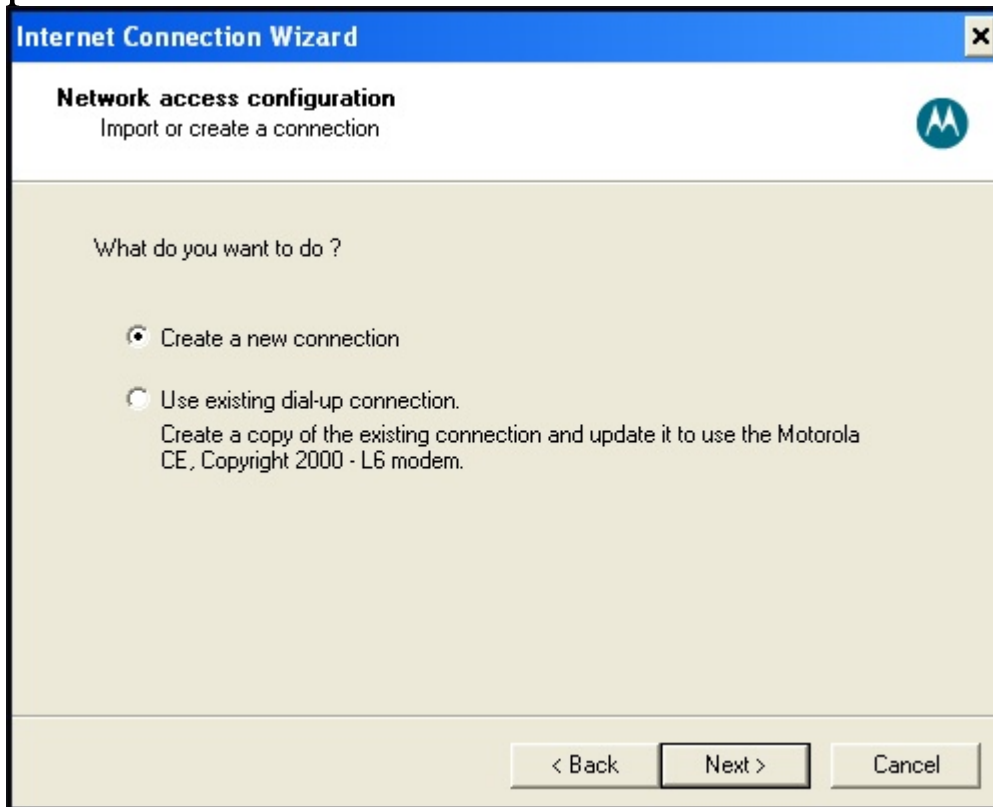

ikuti langkah seperti pada gambar dibawah lalu klik **Next**

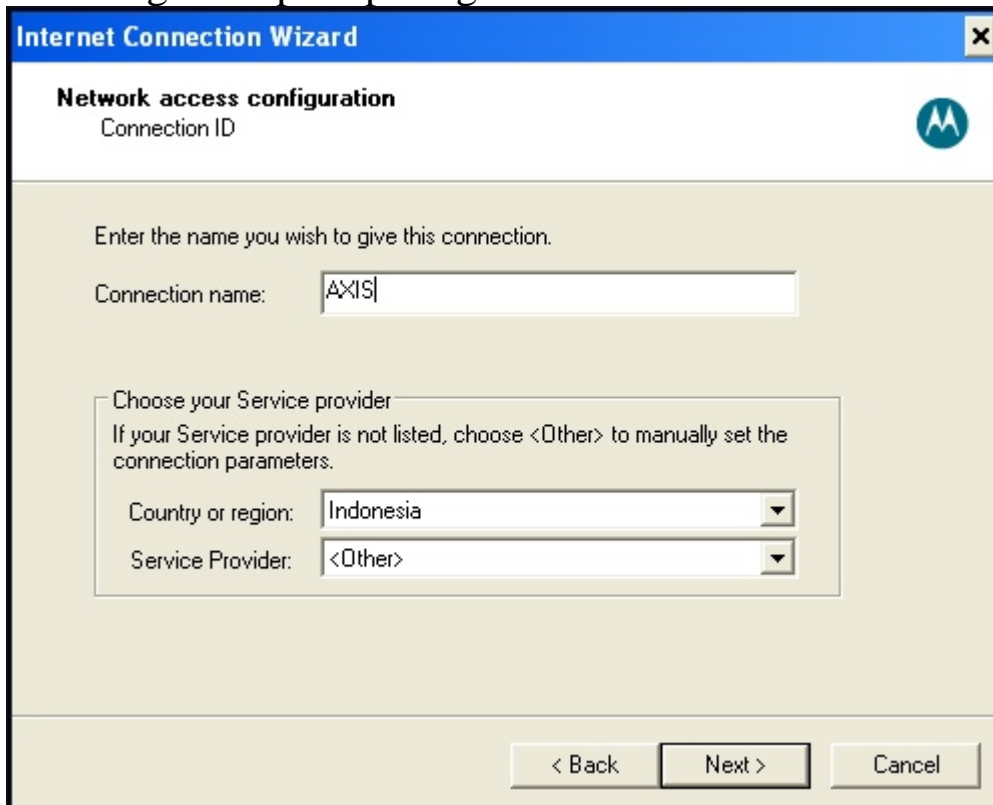

pilih **GPRS** kemudian klik **Next**

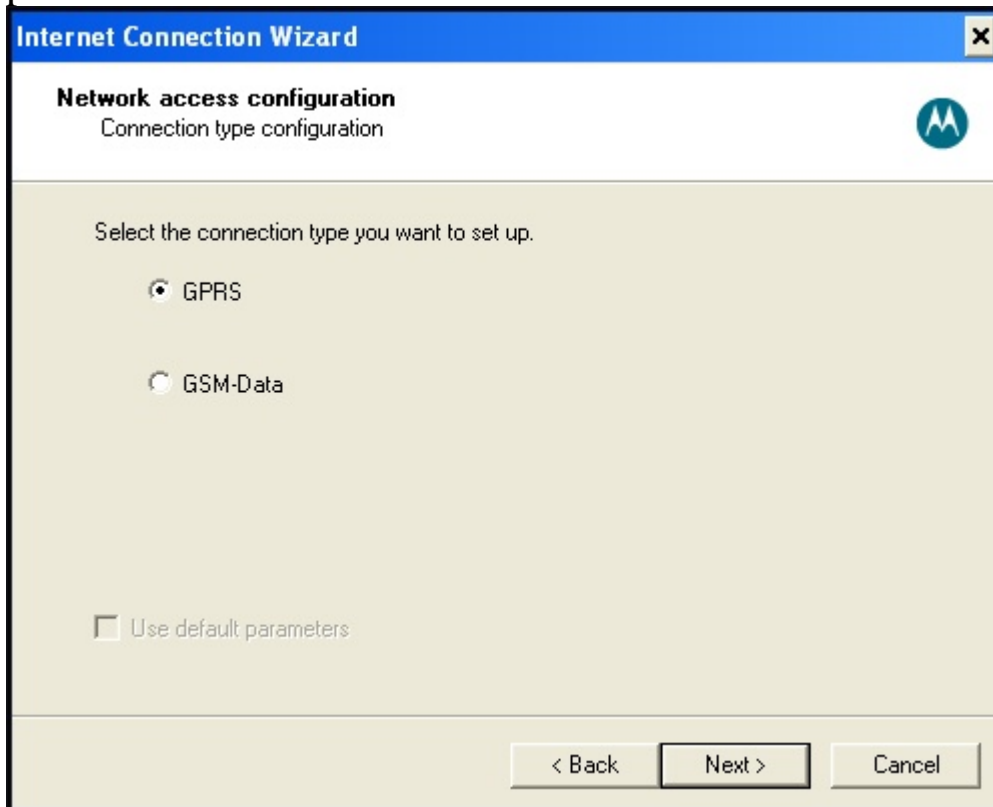

isi username **axis** (huruf kecil), isi password **123456** dan isi APN dengan **AXIS** (huruf besar)

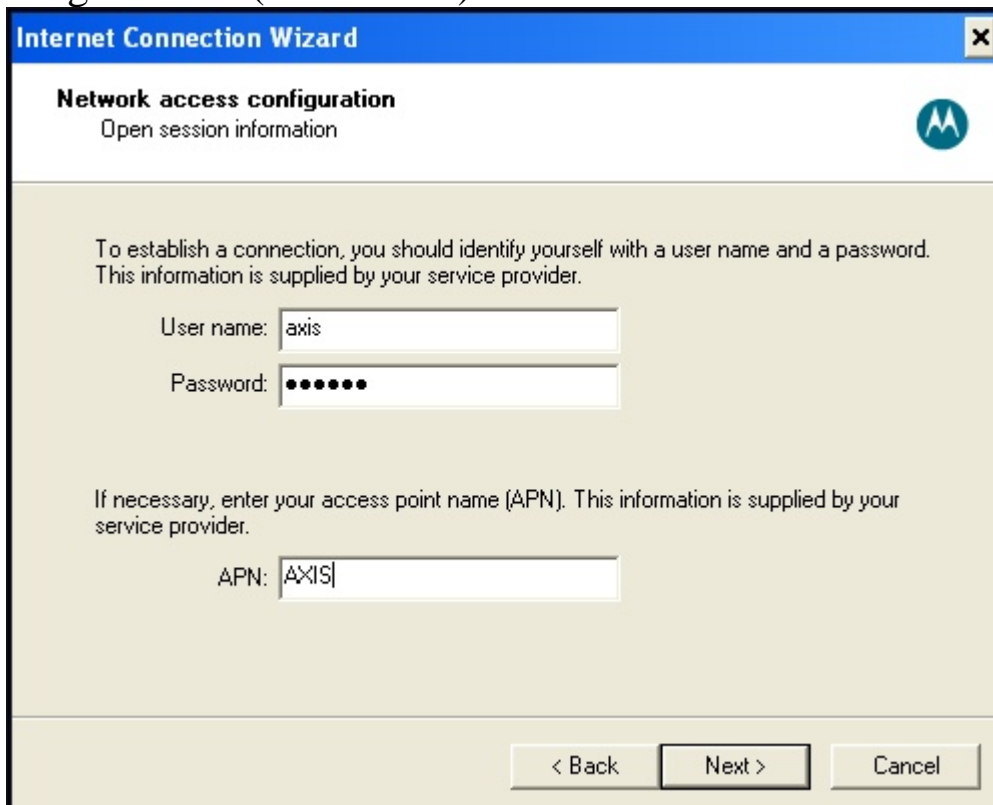

selanjutnya klik **Next**

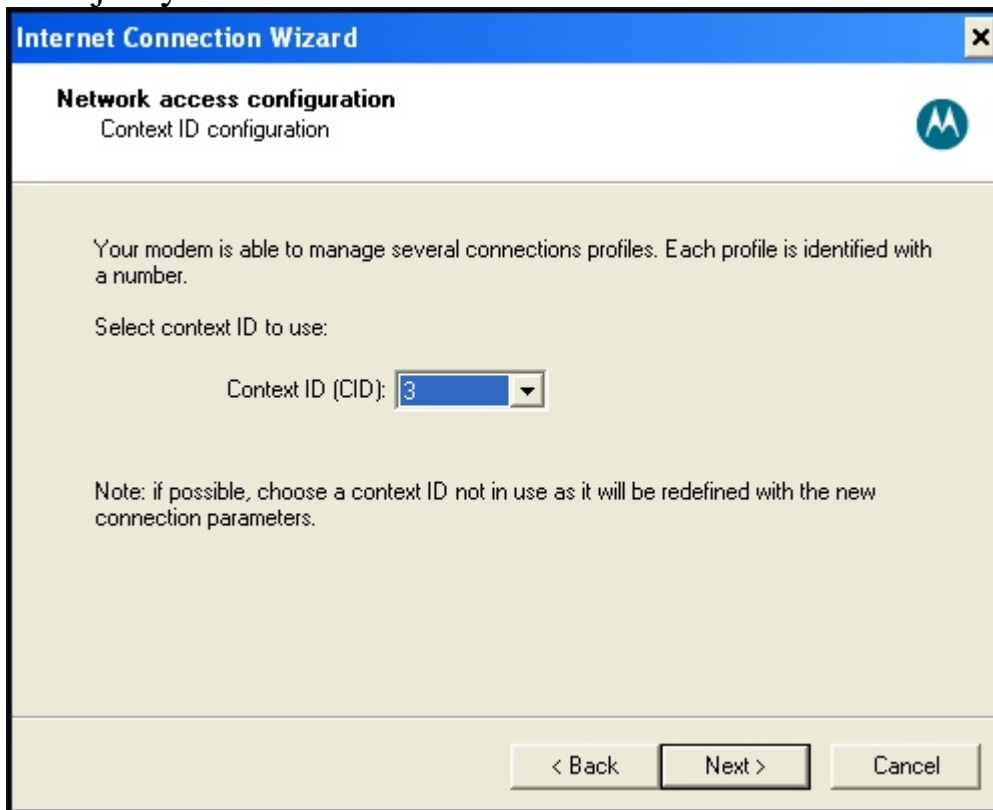

pilih **Dynamic IP address** lalu klik **Next**

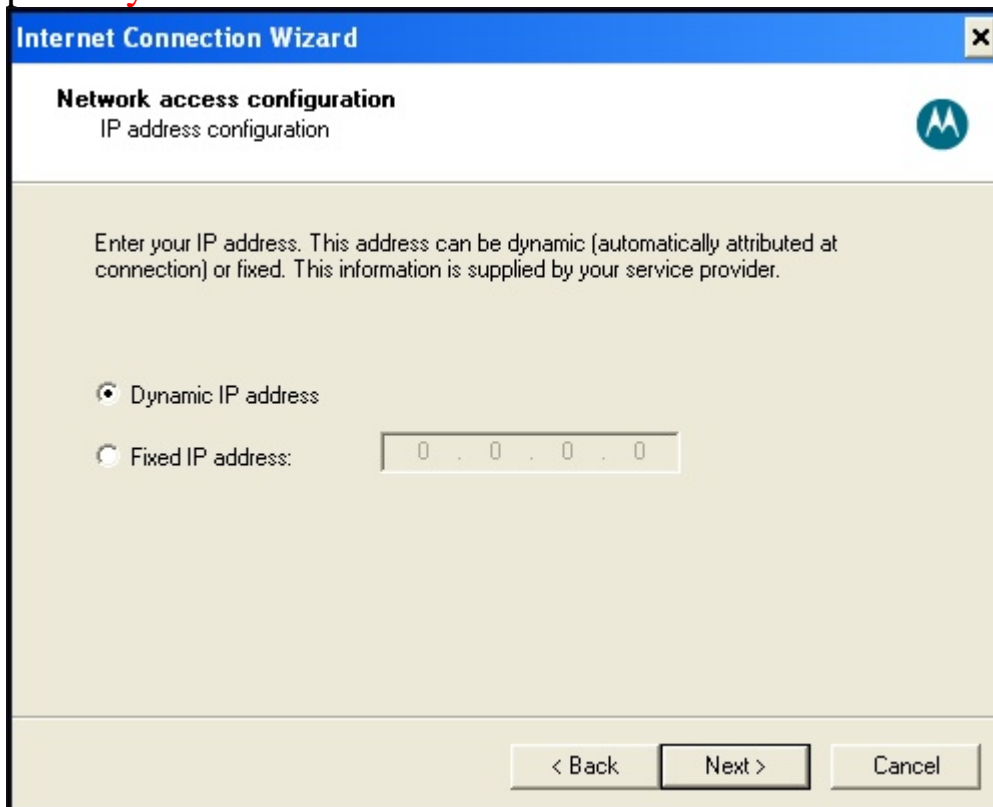

pilih **Dynamic DNS address** lalu klik **Next**

**Internet Connection Wizard**

**Network access configuration**  
Server name configuration

Enter your DNS server addresses. These addresses can be dynamic (automatically attributed at connection) or fixed. This information is supplied by your service provider.

☒ Dynamic DNS addresses

☐ Fixed DNS addresses:

DNS: [0 . 0 . 0 . 0]

DNS auxiliary: [0 . 0 . 0 . 0]

WINS: [0 . 0 . 0 . 0]

WINS auxiliary: [0 . 0 . 0 . 0]

< Back   Next >   Cancel

langkah berikutnya seperti pada gambar lalu klik **Next**

**Internet Connection Wizard**

**Quality of Service Configuration**  
Quality of Service Requested

These parameters define the Quality of Service

Precedence: [0 - Unspecified]

Delay: [0 - Unspecified]

Reliability: [0 - Unspecified]

Peak throughput: [0 - Unspecified]

Mean throughput: [0 - Unspecified]

< Back   Next >   Cancel

langkah berikutnya seperti pada gambar lalu klik **Next**

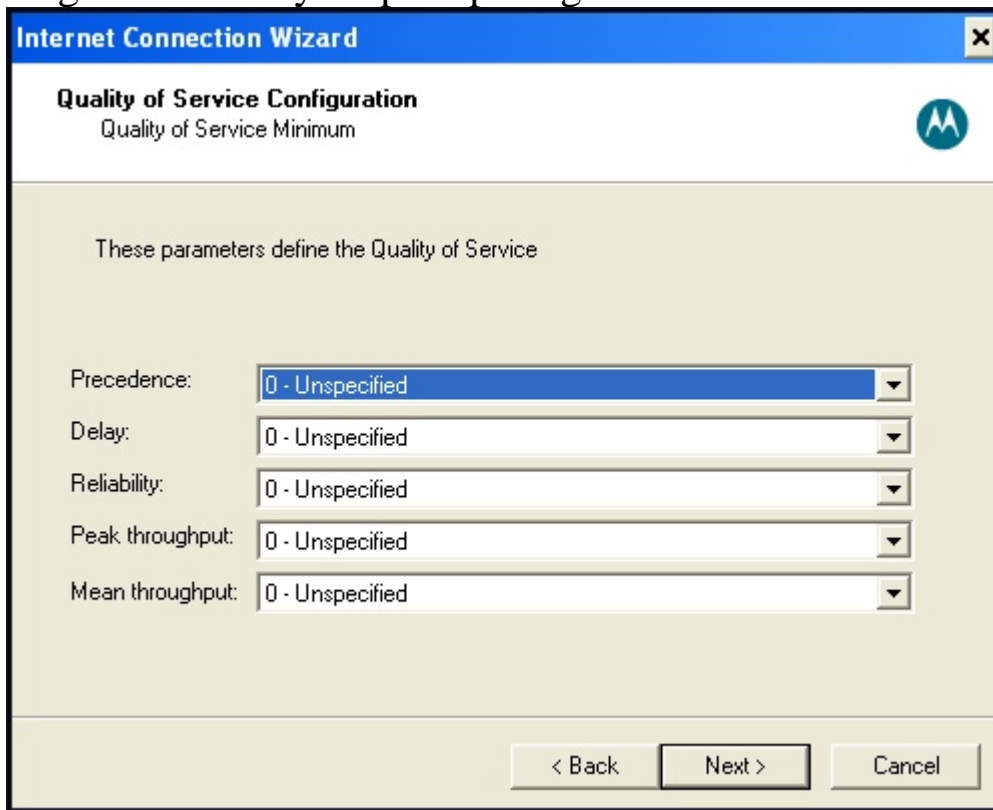

pilih **No** lalu klik **Next**

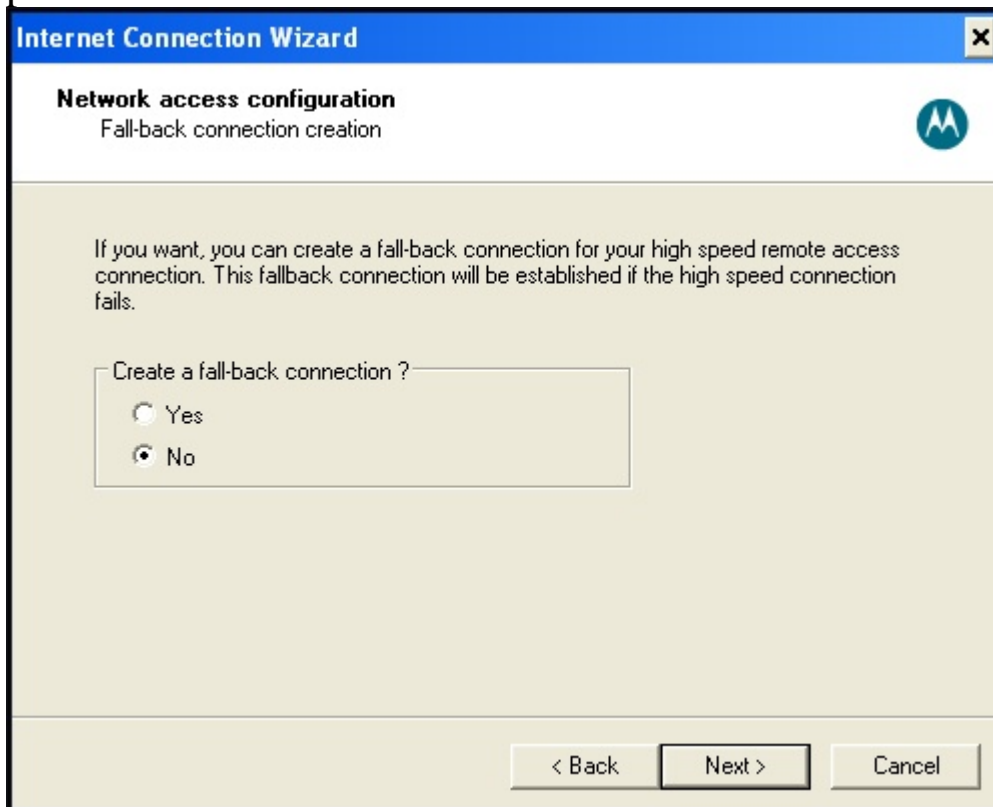

klik **Finish** maka selesai pembuatan koneksi internet via GPRS

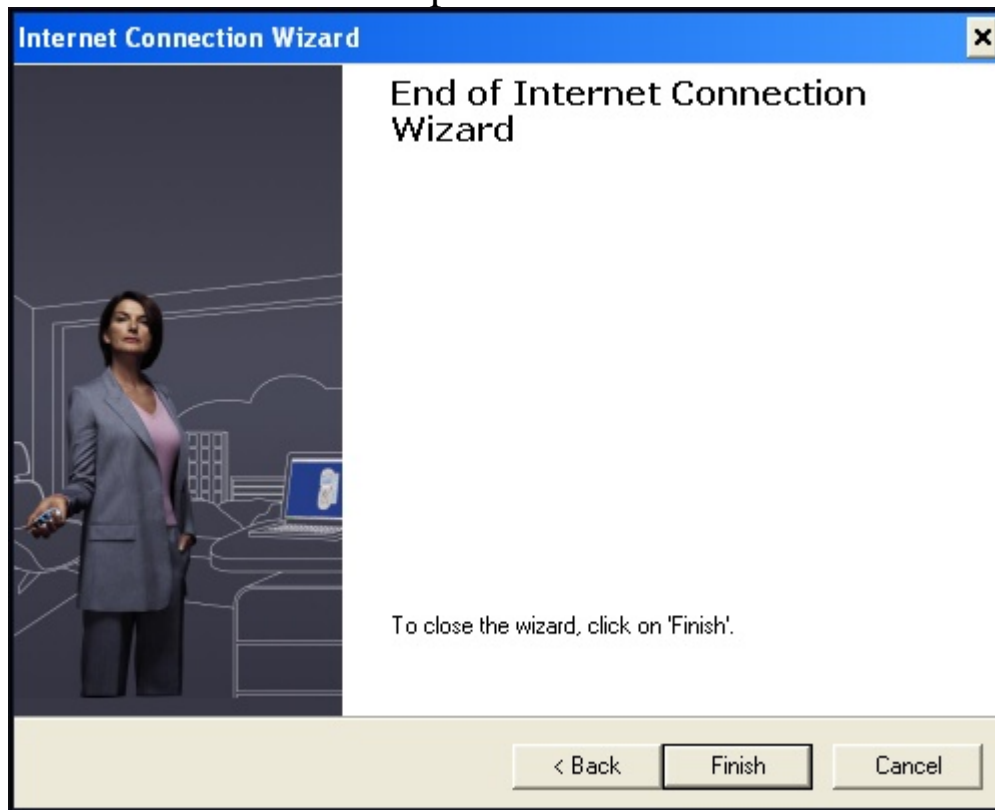

Langkah berikutnya setting 'extra initialization command'  
Buka control panel, pilih **Phone and Modem Option**

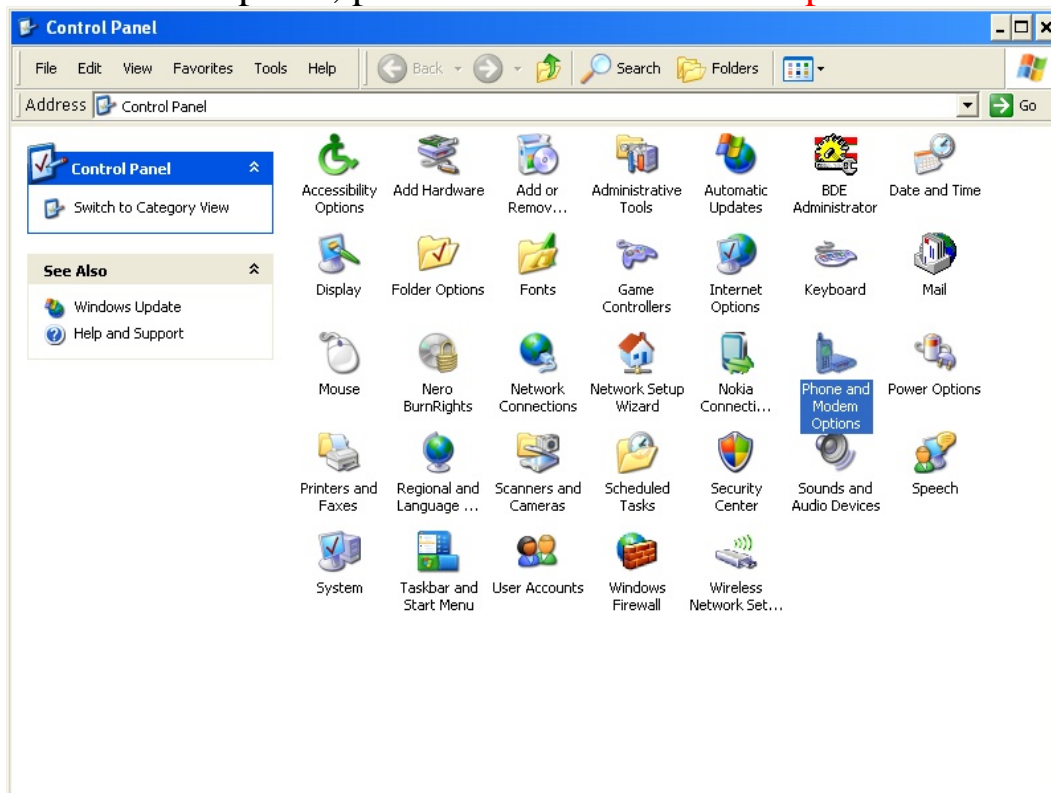

pilih Tab **Modems** disini kami menggunakan Motorola USB modem lalu klik **Properties**

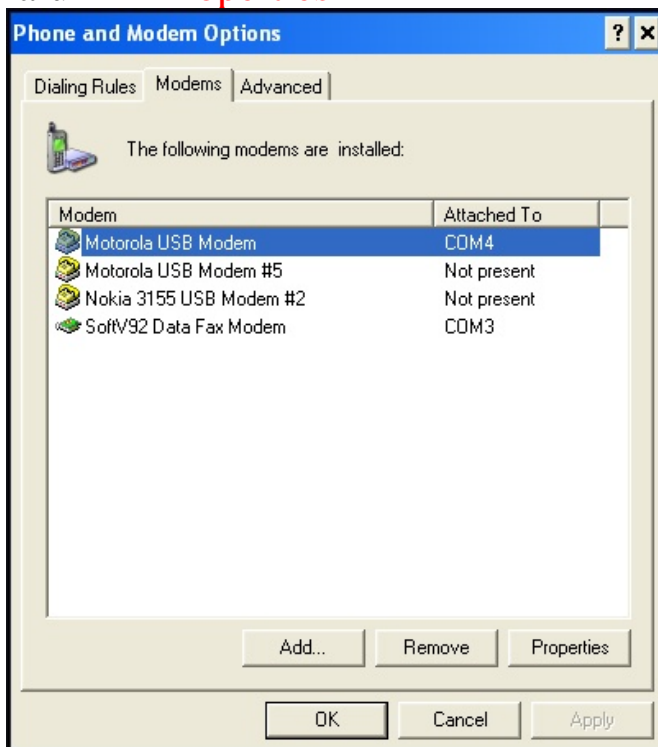

eBook : [PANDUAN MENDAPATKAN LAYANAN INTERNET GRATIS](#)

Pilih Tab **Advanced** isi Extra initializationcommand dengan kode **at+cgdcont=1,"ip","axis"**

Lalu klik **OK**

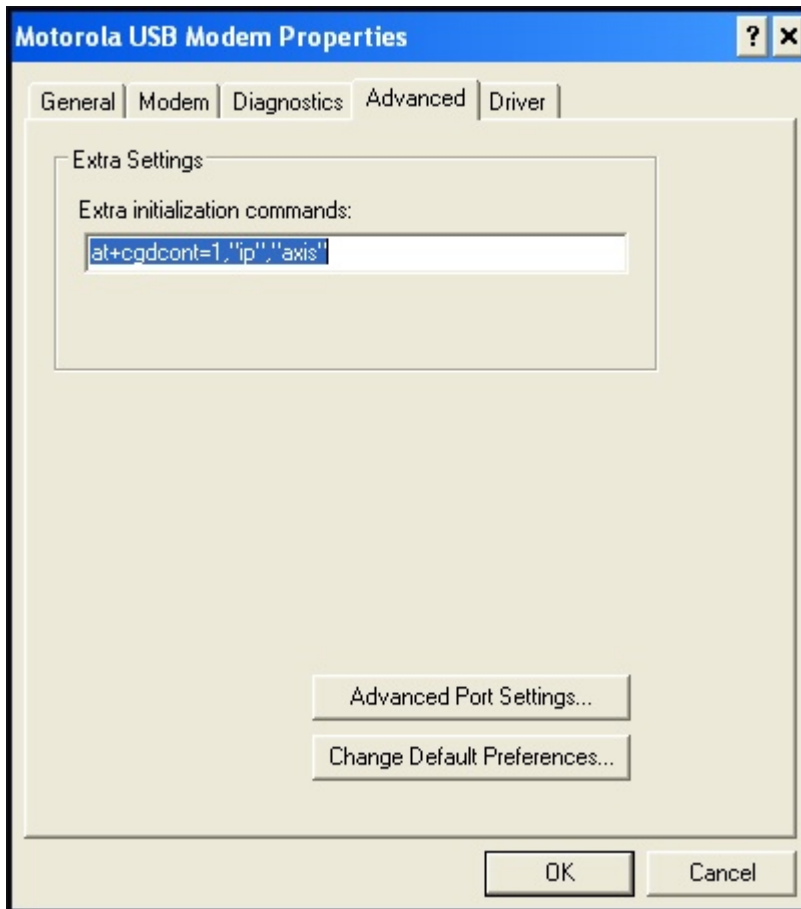

Langkah yang kedua adalah install perangkat lunak (software) tool untuk gateway proxy yaitu : **PROXIFIER**

Open file Proxifier setup atau klik dua kali pada file proxifier

muncul gambar seperti ini lalu klik **Next**

pilih **I accept the agreement** klik **Next**

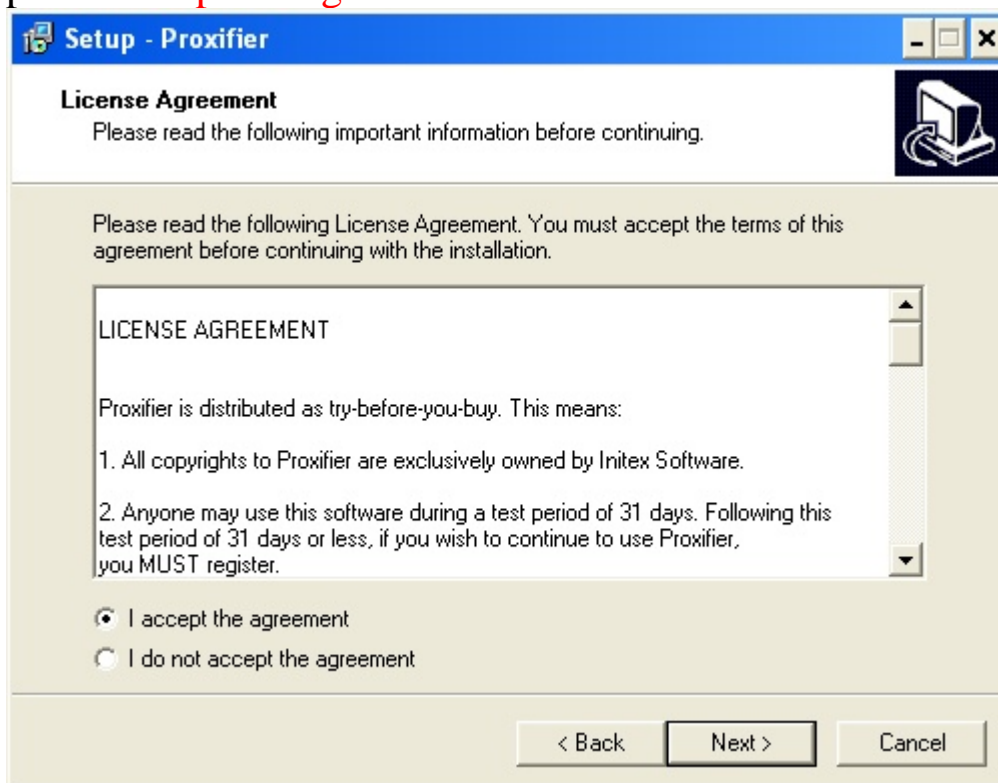

ikuti langkah seperti pada gambar lalu klik **Next**

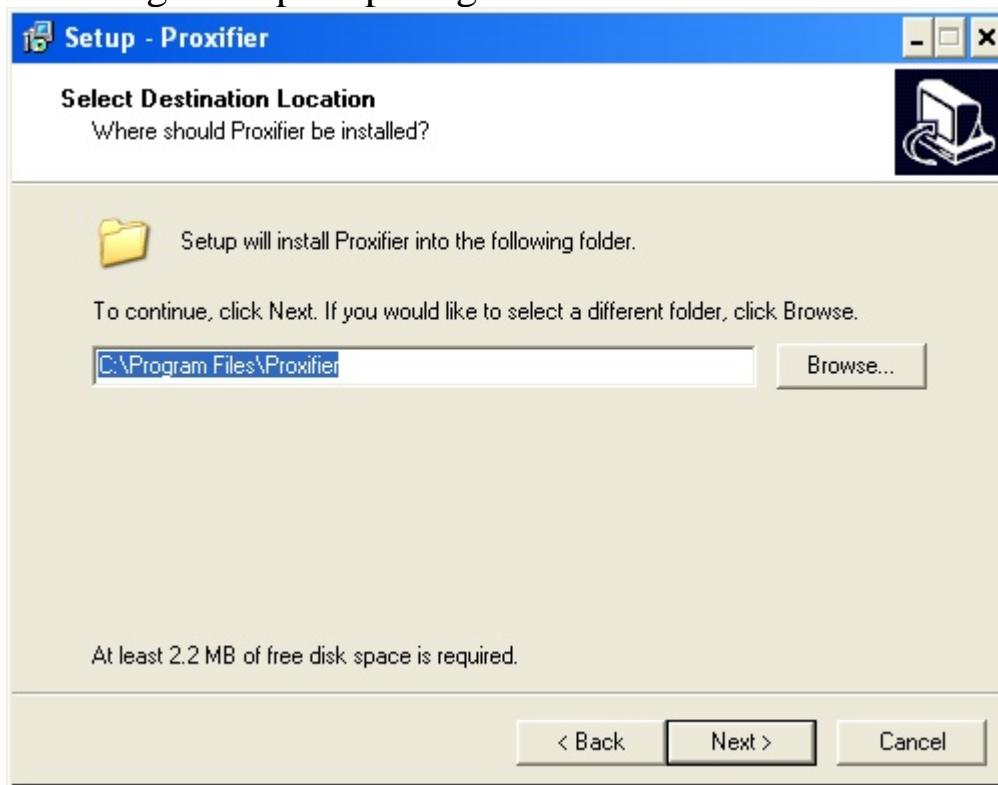

ikuti langkah seperti pada gambar lalu klik **Next**

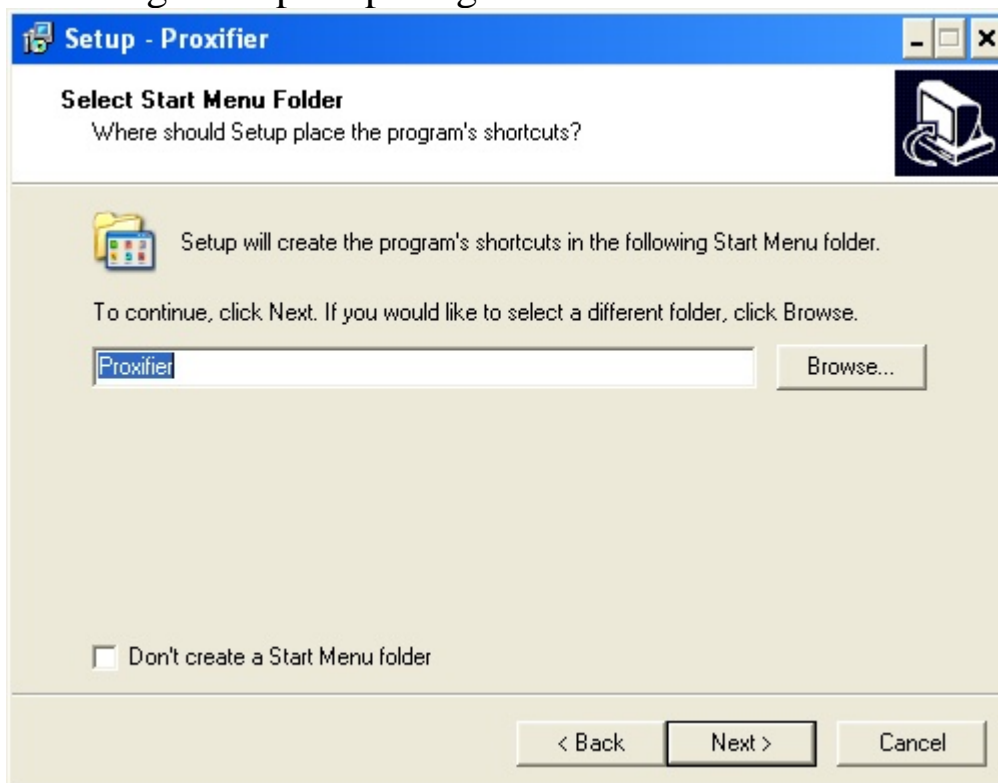

ikuti langkah seperti pada gambar lalu klik **Next**

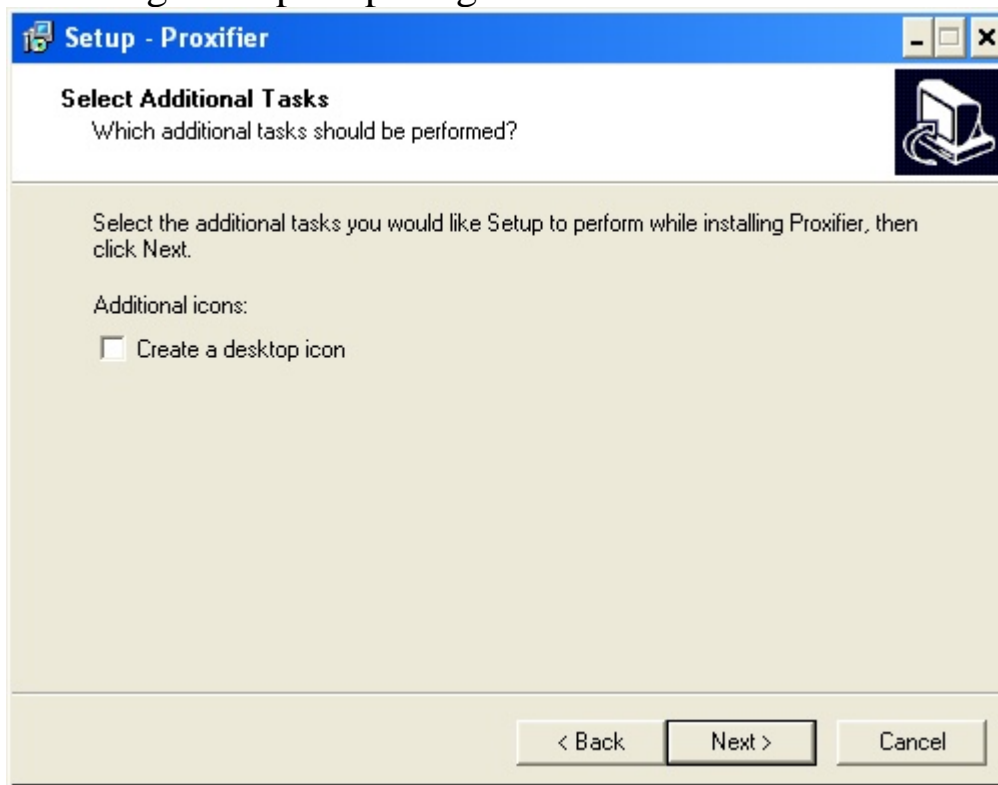

klik **install**

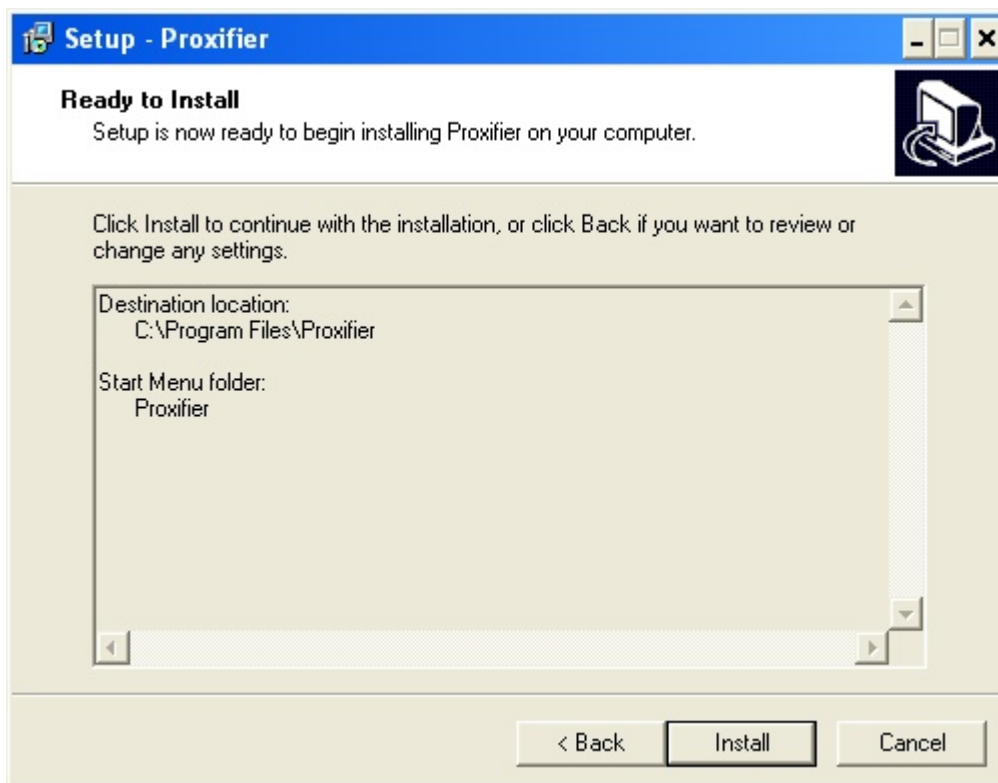

klik **Finish** maka selesai penginstallan proxifier

Langkah yang ketiga yaitu setting parameter proxifier

Buka aplikasi proxifier yang telah di install tadi

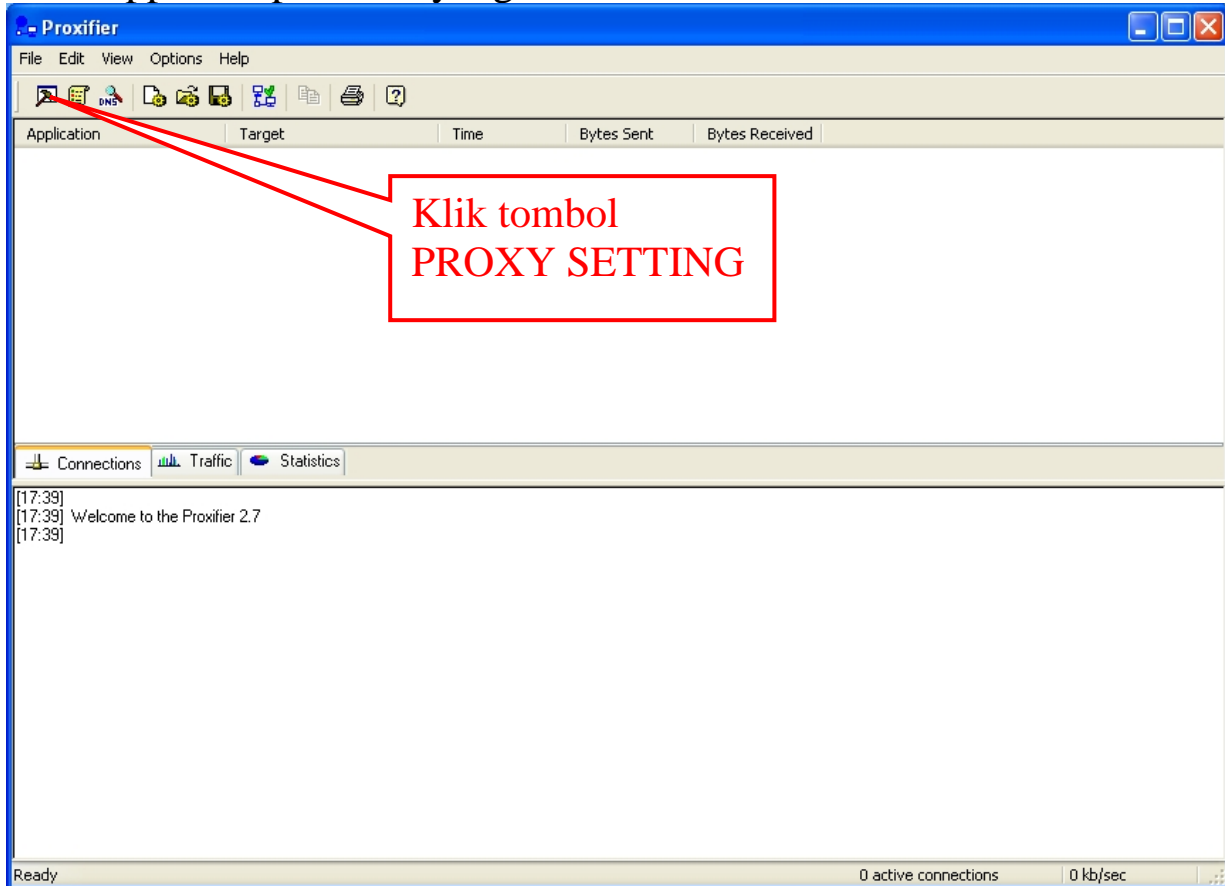

klik **Add**

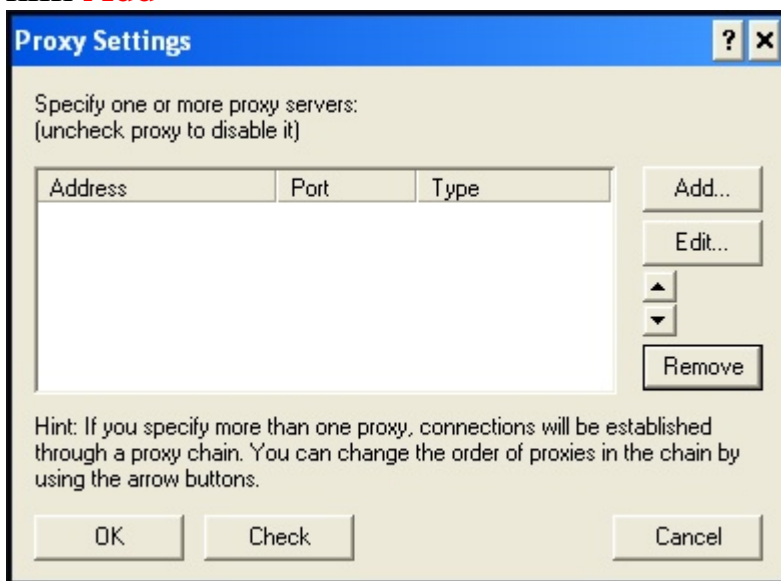

isi **address** dan **port** dan pilih **HTTPS** sesuai gambar lalu klik **OK**

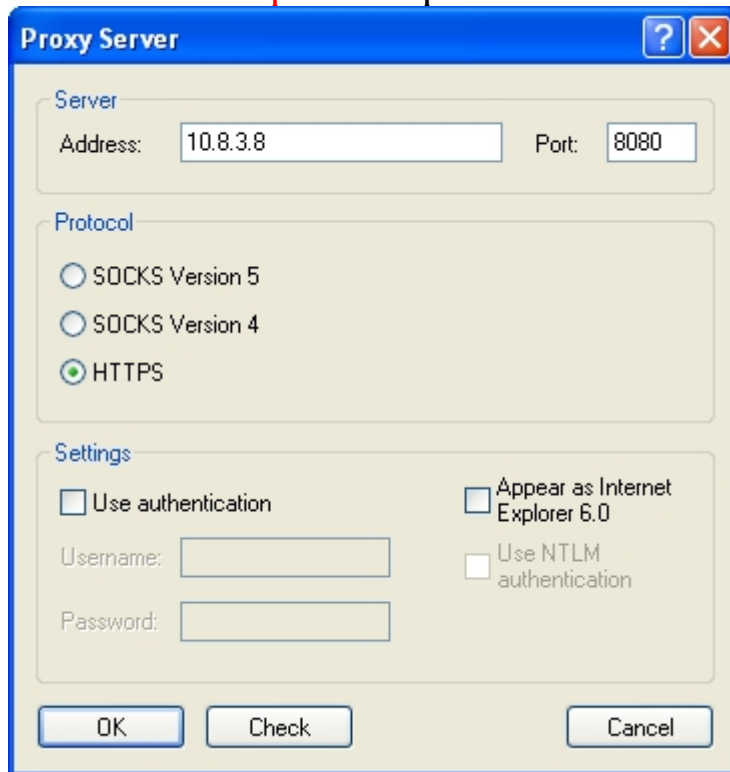

Hasilnya seperti gambar dibawah lalu klik **OK**

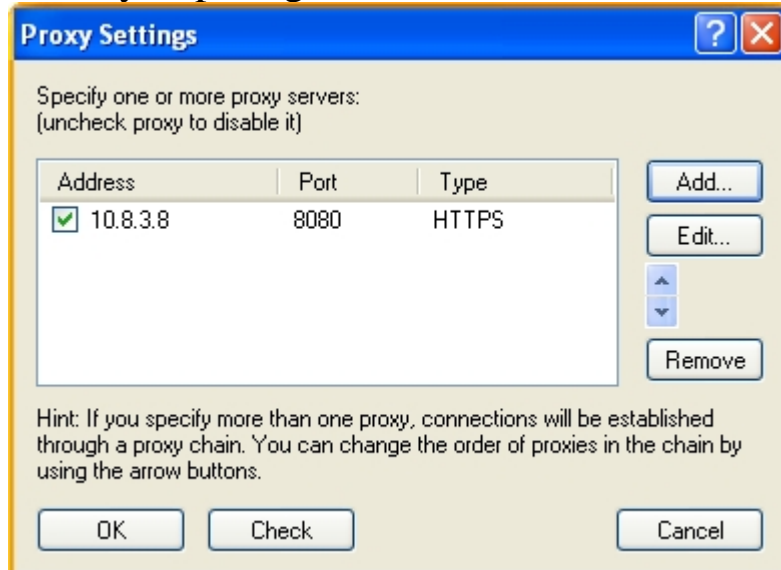

**Note :** Setingan yang lainnya jangan ada yang dirubah

Langkah yang terakhir yaitu menjelajahi internet **GRATIS** dengan kartu **GSM** dengan provider **AXIS** :

setelah koneksi tersambung akan terlihat icon berbentuk gambar komputer di bagian pojok kanan bawah tray toolbar

catatan :  
untuk software aplikasi HP merek lain seperti Nokia, Samsung, LG, Sony Erikson dll mempunyai fitur yang hampir sama untuk membuat setting koneksi via GPRS

Selanjutnya buka aplikasi PROXIFIER lalu diikuti dengan aplikasi freegate7.62.exe

‘jangan lakukan perubahan apapun pada aplikasi freegate’

Tunggu dalam proses pencarian proxy gateway oleh software freegate sampai muncul browser internet explorer (i,e) yang langsung browsing menuju situs : <http://127.0.0.1:8580/loc/phome.php?v=6.72>

**Catatan :**

Selain browser internet explorer (i,e), setting manual konfigurasi proxy adalah : 127.0.0.1 dengan port :8580

Seperti terlihat pada status di aplikasi Freegate

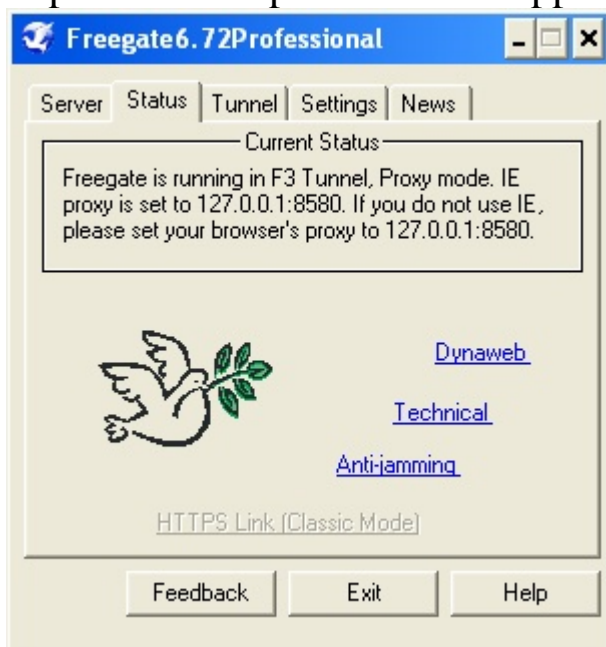

### CATATAN :

Kecepatan koneksi tergantung dari kecocokan modem dengan PC anda serta tergantung sinyal di daerah anda.

Anda dapat mengetes kecepatan koneksi melalui website :

<http://www.sijiwae.net/speedtest>

### SELAMAT MENJELAJAHI DUNIA MAYA DENGAN GRATIS

### Link download :

PC suite untuk HP nokia : <http://www.nokia.co.id/A4616027>

Mozilla Firefox : <http://www.mediafire.com/?naxx1aystmy>

Plug in Mozilla Firefox : <http://www.mediafire.com/?0zimmovvgnf>

WinRAR : <http://www.mediafire.com/?2ywjwmyutm>

<http://www.businessweb.co.nr>