

LEGEND

STANDARD ABBREVIATIONS

AC AIR CONDITIONER
BH BORE HOLE
BSL BUILDING SETBACK LINE
CI CURB INLET
CMP CORRUGATED METAL PIPE
CMF CONCRETE MONUMENT FND
CO SANITARY CLEANOUT
CPED CRIMPED TOP PIPE
CTP DROP INLET
DI DUCTILE IRON PIPE
DWB DOUBLE WING CATCH BASIN
FNC FENCE
FND FOUND
FM GAS METER
INV INVERT
JB JUNCTION BOX
MH MANHOLE
OHP OVERHEAD POWER
OTP OPEN TOP PIPE
PM POWER METER
POB POINT OF BEGINNING
POC POINT OF COMMENCEMENT
RCP REINFORCED CONCRETE PIPE
RD ROAD DOWNSPOUT
RBR IRON REINFORCING BAR
RBS 5/8"RBR SET
SS SANITARY SEWER
SWCB SINGLE WING CATCH BASIN
TRANS ELECTRIC TRANSFORMER

STANDARD SYMBOLS

OVERHEAD TRAFFIC SIGNAL LIGHT
POWER POLE
GUY WIRE
POWER LINE
LIGHT POLE
ELECTRIC TRANSFORMER
WATER VAULT
GAS VALVE
GAS METER
WATER VALVE
WATER METER
FIRE HYDRANT
UNDERGROUND ELECTRIC LINE
UNDERGROUND GAS LINE
UNDERGROUND COMMUNICATION LINE
UNDERGROUND WATER LINE
PHOTO POSITION INDICATOR
REGULAR PARKING SPACE COUNT
HANDICAP PARKING SPACE
TREE POSITION INDICATOR
SIGN

RESERVED FOR CLERK OF COURTS RECORDING INFORMATION

SITE PHOTOGRAPHS



UTILITY NOTE

THE UNDERGROUND UTILITIES SHOWN HEREON ARE BASED ON LOCATION OF MARKINGS PROVIDED BY:

SUBSURFACE UTILITY INVESTIGATIONS, LLC
898 SWEET BRIAR TRAIL
CONYERS, GEORGIA 30094
(770) 557-4142

SUBSURFACE UTILITY INVESTIGATIONS, LLC UTILIZED SEVERAL TECHNIQUES INCLUDING, BUT NOT LIMITED TO, ELECTROMAGNETIC, MAGNETIC LOCATION FOR FERROUS METALS, ACOUSTIC AND PASSIVE FREQUENCIES TO DESIGNATE AND MARK BURIED UTILITIES ON THE SURFACE WITH PAINT AND FLAGS COVERING THE ENTIRE AREA OF THE PROJECT.

THE SURVEYOR MAKES NO GUARANTEES THAT THE UNDERGROUND UTILITIES SHOWN COMPRISE ALL SUCH UTILITIES IN THE AREA, EITHER IN-SERVICE OR ABANDONED. UNDERGROUND UTILITIES NOT OBSERVED OR LOCATED UTILIZING THIS TECHNIQUE MAY EXIST ON THIS SITE BUT NOT BE SHOWN, AND MAY BE FOUND UPON EXCAVATION. THE SURVEYOR FURTHER DOES NOT WARRANT THAT THE UNDERGROUND UTILITIES SHOWN ARE IN THE EXACT LOCATION INDICATED ALTHOUGH THE SURVEYOR DOES CERTIFY THAT THEY ARE LOCATED AS ACCURATELY AS POSSIBLE FROM INFORMATION AVAILABLE.

INFORMATION REGARDING MATERIAL AND SIZE OF UTILITIES IS BASED ON RECORDS ACQUIRED FROM THE UTILITY OWNERS.

CLOSURE STATEMENT

THE FIELD CLOSURE UPON WHICH THIS PLAT IS BASED HAS A CLOSURE PRECISION OF ONE FOOT IN 136,432, AND WAS ADJUSTED USING THE LEAST SQUARES METHOD. A TRIMBLE S-6 TOTAL STATION AND TRIMBLE TSC-3 DATA COLLECTOR WERE USED TO COLLECT THIS FIELD DATA.

THIS PLAT HAS BEEN CALCULATED FOR CLOSURE AND WAS FOUND TO BE ACCURATE WITHIN ONE FOOT IN 208,032, FEET. JDL INT.

IF YOU DIG



Know what's below.
Call before you dig.
Dial 811
Or Call 800-282-7411

N/F PROPERTY OF
DAYTON HUDSON CORPORATION
DEED BOOK 856 / PAGE 27
ZONED GC
"MAIN STREET" SHOPPING CENTER
"TARGET" PARKING AREA

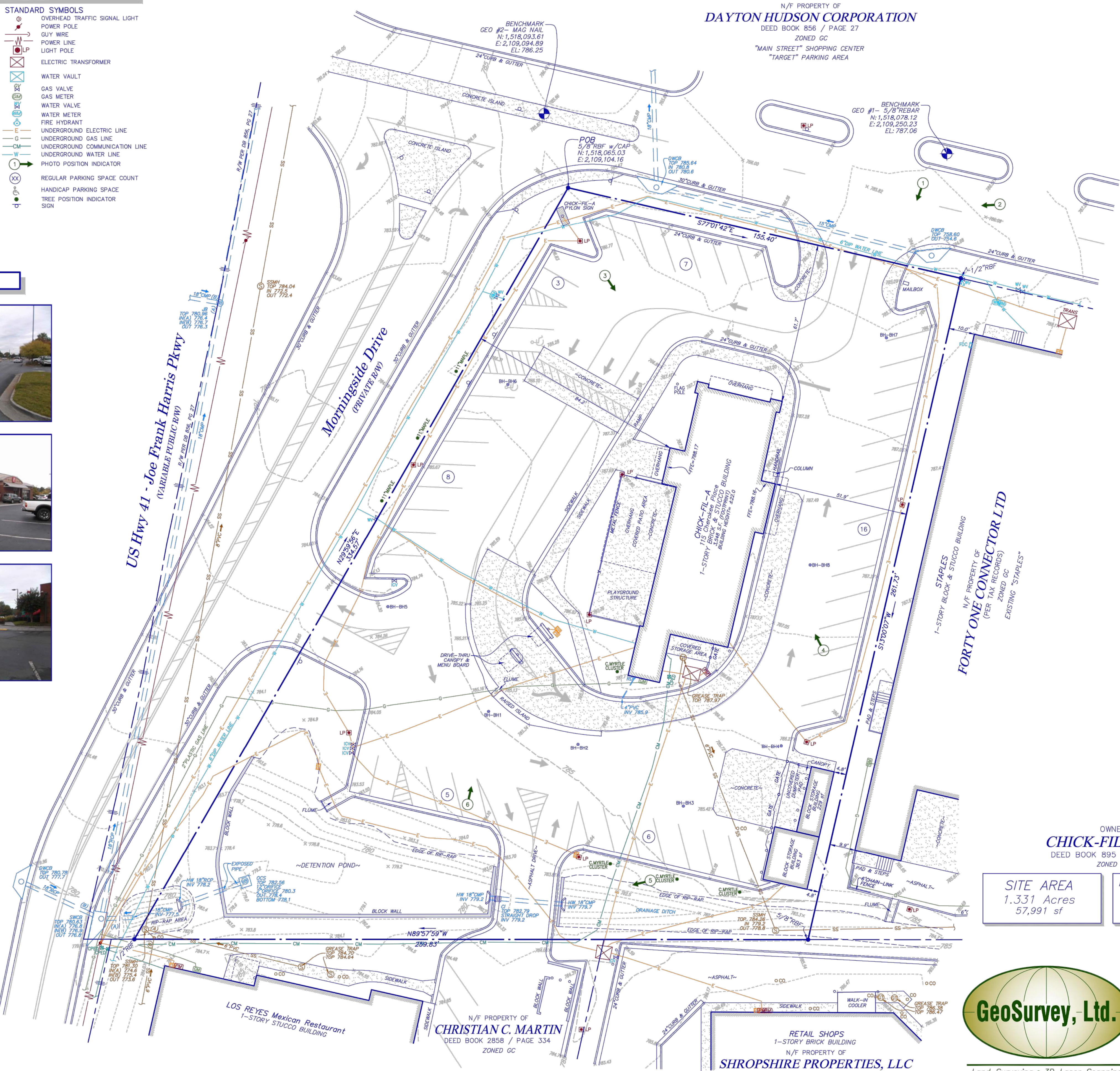

GeoSurvey, Ltd.

VICINITY MAP

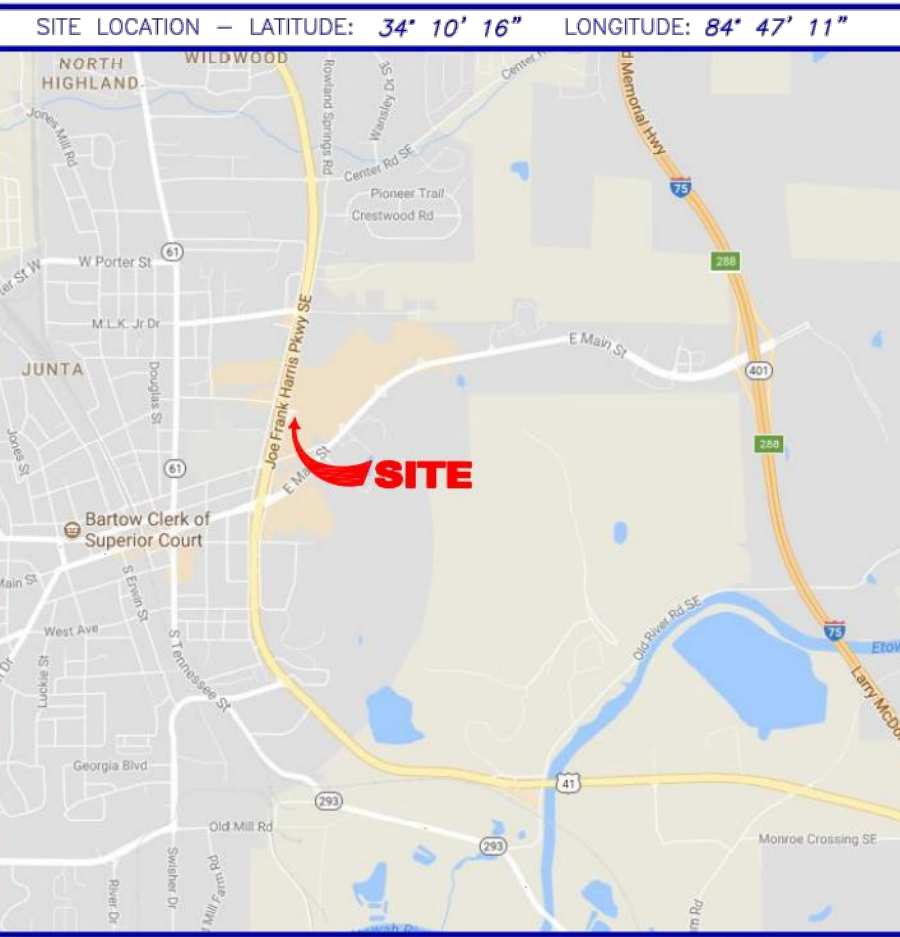

GENERAL NOTES

THIS SURVEY HAS BEEN PREPARED FOR THE EXCLUSIVE USE OF THE PERSON OR ENTITIES NAMED HEREON. NO EXPRESS OR IMPLIED WARRANTIES WITH RESPECT TO THE INFORMATION SHOWN HEREON IS TO BE EXTENDED TO ANY PERSONS OR ENTITIES OTHER THAN THOSE SHOWN HEREON.

THIS SURVEY HAS BEEN PREPARED WITHOUT THE BENEFIT OF A CURRENT TITLE INSPECTION REPORT. EASEMENTS OR OTHER ENCUMBRANCES MAY EXIST ON PUBLIC RECORD BUT NOT BE SHOWN HEREON.

THIS PROPERTY IS NOT LOCATED IN A SPECIAL FLOOD HAZARD AREA BASED ON THE FLOOD INSURANCE RATE MAP FOR THIS AREA. THE MAP NUMBER FOR THIS AREA IS 13015C0286G, AND THE DATE OF SAID MAP IS SEPTEMBER 28, 2007. THIS DETERMINATION WAS MADE BY GRAPHICALLY DETERMINING THE POSITION OF THIS SITE ON SAID FIRM MAPS UNLESS OTHERWISE NOTED.

PLEASE NOTE: TREES 4-INCH DBH (DIAMETER AT BREAST HEIGHT) AND LARGER WERE LOCATED FOR THIS SURVEY.

THE DATUM FOR THIS SITE WAS ESTABLISHED UTILIZING GLOBAL POSITIONING SYSTEMS, AND BASED ON POSITIONAL VALUES FOR THE VIRTUAL REFERENCE STATION NETWORK DEVELOPED BY GPS SOLUTIONS. THE HORIZONTAL REFERENCE FRAME IS NORTH AMERICAN DATUM OF 1983(2011)-STATE PLANE COORDINATE SYSTEM OF GEORGIA-WEST ZONE. THE VERTICAL REFERENCE FRAME IS NORTH AMERICAN VERTICAL DATUM OF 1988. ANY DIRECTIONS OR DIMENSIONS SHOWN ARE A RECTANGULAR, GROUND LEVEL PROJECTION OF THE STATE PLANE COORDINATE SYSTEM.

NO ZONING REPORT OR ZONING LETTER WAS PROVIDED TO THE SURVEYOR. THE SITE IS ZONED "G-C" (GENERAL COMMERCIAL DISTRICT) AS SHOWN ON THE ZONING MAP OF THE CITY OF CARTERSVILLE. THE MINIMUM YARD SETBACKS ARE: FRONT - 20 FEET; SIDE - 10 FEET; AND REAR - 20 FEET.

PLEASE NOTE: ZONING AND SETBACKS SHOULD BE CONFIRMED AND VERIFIED BY PLANNING AND ZONING PRIOR TO DESIGN OR CONSTRUCTION ACTIVITIES.

SURVEY REFERENCES
1- SURVEY FOR MICHAEL MARTIN & ANNA A. MARTIN, PREPARED BY KNIGHT & KNIGHT LAND SURVEYORS, RECORDED IN PLAT BOOK 56, PAGE 112.

GRAPHIC SCALE

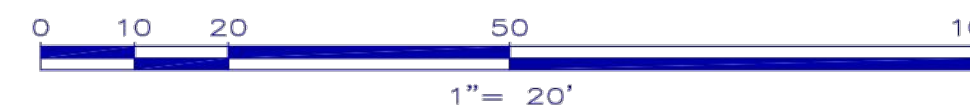

SURVEYOR CERTIFICATION (GEORGIA)

This plat is a retracement of an existing parcel or parcels of land and does not subdivide or create a new parcel or make any changes to any real property boundaries. The recording information of the documents, maps, plats, or other instruments which created the parcel or parcels are stated hereon. RECORDATION OF THIS PLAT DOES NOT IMPLY APPROVAL OF ANY LOCAL JURISDICTION, AVAILABILITY OF PERMITS, COMPLIANCE WITH LOCAL REGULATIONS OR REQUIREMENTS, OR SUITABILITY FOR ANY USE OR PURPOSE OF THE LAND. Furthermore, the undersigned land surveyor certifies that this plat complies with the minimum technical standards for property surveys in Georgia as set forth in the rules and regulations of the Georgia Board of Registration for Professional Engineers and Land Surveyors and as set forth in O.C.G.A. Section 15-6-67.

Craig A. Jennings
Georgia Registered
Land Surveyor # 3043

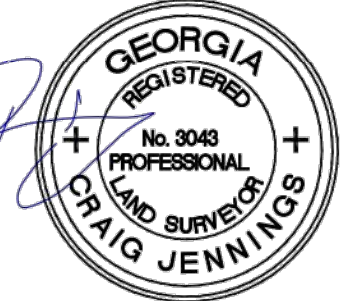

OWNER
CHICK-FIL-A, INC.
DEED BOOK 895 / PAGE 449
ZONED GC

SITE AREA
1.331 Acres
57,991 sf

PARKING SUMMARY
45 REGULAR
2 HANDICAP
47 TOTAL SPACES



Land Surveying • 3D Laser Scanning
1660 Barnes Mill Road
Marietta, Georgia 30062
Phone: (770) 795-9900
Fax: (770) 795-8880

www.geosurvey.com
EMAIL: info@geosurvey.com
Certificate of Authorization #LSF-000621

BOUNDARY & TOPOGRAPHIC SURVEY OF

115 Cherokee Place

FOR

Chick-fil-A, Inc.

C-1.1

GS JOB NO:	20175635	DRAWING SCALE:	1"= 20'	SURVEY DATE:	11-2-2017
FIELD WORK:	DT	CITY:	CARTERSVILLE	REVISIONS	
PROJ MGR:	GEE	COUNTY:	BARTOW	No. Date Description	
REVIEWED:	JRC	STATE:	GA	1. 11-10-17 Revised underground utility lines.	
DWG FILE:	20175635-01.dwg	LAND LOT:	408	2. 3-5-18 Added Benchmarks	
		DISTRICT:	4TH		
		SECTION:	3RD		