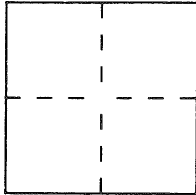

CORNER RECORDDocument Number 1038City of OAKLANDCounty of ALAMEDA, CaliforniaBrief Legal Description PARCEL 'C', PM 3238, Book 119 P.M. P.63 (7/31/80)**CORNER TYPE****COORDINATES**
(Optional)

Government Corner ☐ Control ☐
 Meander ☐ Property ☒
 Rancho ☐ Other ☐
 Date of Survey _____

N. _____
 E. _____
 Zone _____ Datum _____
 Elev. _____

Corner — Left as found ☒ Found and tagged ☒ Established ☐ Reestablished ☐ Rebuilt ☐

Identification and type of corner found: Evidence used to identify or procedure used to establish or reestablish the corner:

MONUMENT LINE ON SUN VALLEY DRIVE AS RE-ESTABLISHED
BY FIELD SURVEY & SHOWN HEREON

A description of the physical condition of the monument as found and as set or reset: _____

- FOUND 2" (O.D.) IRON PIPE & NAIL IN CONCRETE SET IN C/L SUN VALLEY DR (119 PM 62)

- SET 1" IRON PIPE & CAP (PLS 6784)

- SEE MAP Page 2 for locations -

SURVEYOR'S STATEMENT

This Corner Record was prepared by me or under my direction in conformance with
 the Land Surveyors' Act on JULY 30 1998.

Signed [Signature] (L.S.) or R.C.E. Number 6784

COUNTY SURVEYOR'S STATEMENT

This Corner Record was received 8-3- 1998 and examined

and filed 8-31 1998 DEPUTY

Signed Russell R. Penland, Jr. Title COUNTY SURVEYOR

County Surveyor's Comment _____

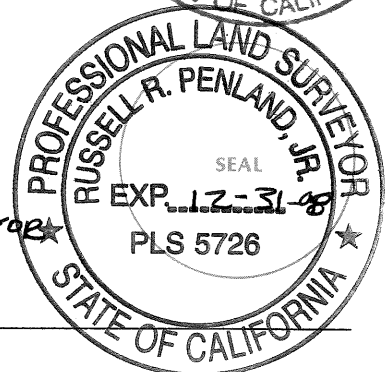

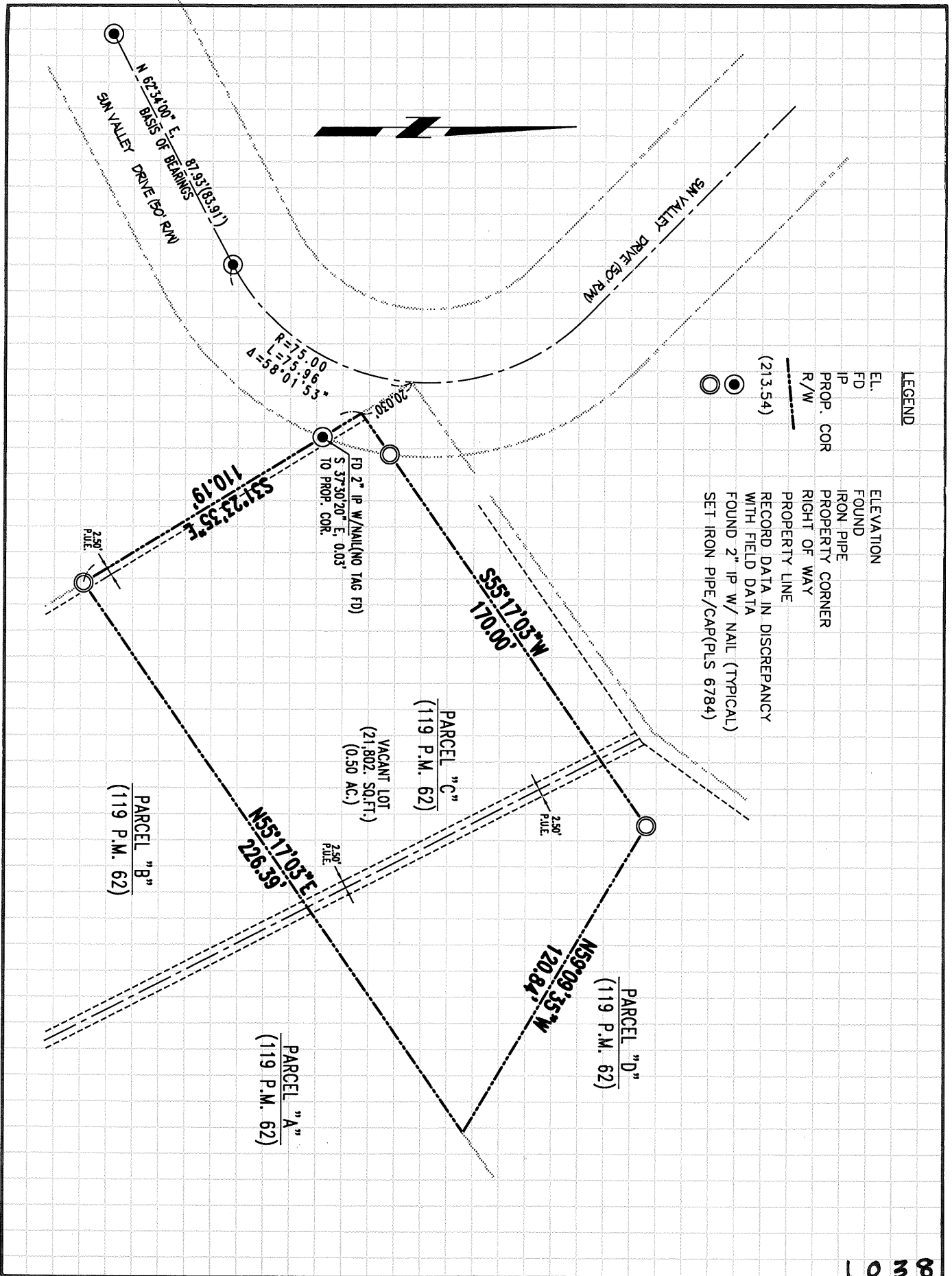

1038