

Filed this 2 day of Feb, 1977, at 1:20 P.M. in Book 24 of Parcel Maps at Page 48, at the request of the COUNTY SURVEYOR.

Fee \$ 5.00 paid Instrument No. 11358
STEVE R. NELSON County Recorder
Deputy Recorder

THIS MAP CONFORMS WITH THE REQUIREMENTS OF THE SUBDIVISION MAP ACT AND LOCAL ORDINANCE.
DATE: February 1st, 1977
RICHARD G. BARKITE COUNTY SURVEYOR
Boyce C. Davis DEPUTY

This map was prepared by me or under my direction and is based upon a field survey in conformance with the requirements of the Subdivision Map Act at the request of

CLARENCE W. SHAFFER & ELOISE G. SHAFFER Owner(s)
1500 METTLER ROAD, OAKDALE

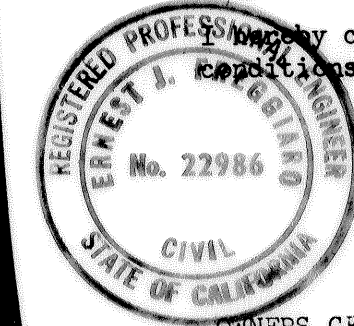

Ernest J. Freggiaro
ERNEST J. FREGGIARO R.C.E. 22986

OWNERS CERTIFICATE
We, the undersigned, owners of the land shown on this Parcel Map, do hereby consent to the preparation and recording of the same.

Date: 1-21-77
Clarence W. Shaffer Eloise G. Shaffer

BASIS OF BEARING: A COURSE OF NORTH FOR THE WEST LINE OF SECTION 27, T.1S., R.10E., M.D.B. & M. - AS PER VOL. 1 OF SURVEYS, PG. 124, STANISLAUS COUNTY RECORDS.

- NOTES -
- (A) INDICATES 1-PM-130
 - (B) " 15-PM-96
 - (M) " MEASURED DISTANCE
 - " FD. 3/4" I.P. - TAG L.S. 2545
 - o " SET 3/4" I.P. - TAG R.C.E. 22986
 - ⊙ " FD. 6" CONC. MON.

PARCEL MAP

OF PARCEL 2 OF 1-PM-130, STANISLAUS COUNTY RECORDS, AND A PORTION OF SECTION 27, T.1S., R.10E., M.D.B. & M.
STANISLAUS COUNTY

SCALE: 1" = 200' DATE: JAN, 1977

TAWALIMNI ENGINEERING
1014-A 12TH ST. MODESTO, CALIF.

COUNTY FILE # 5239

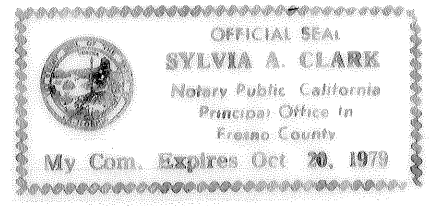
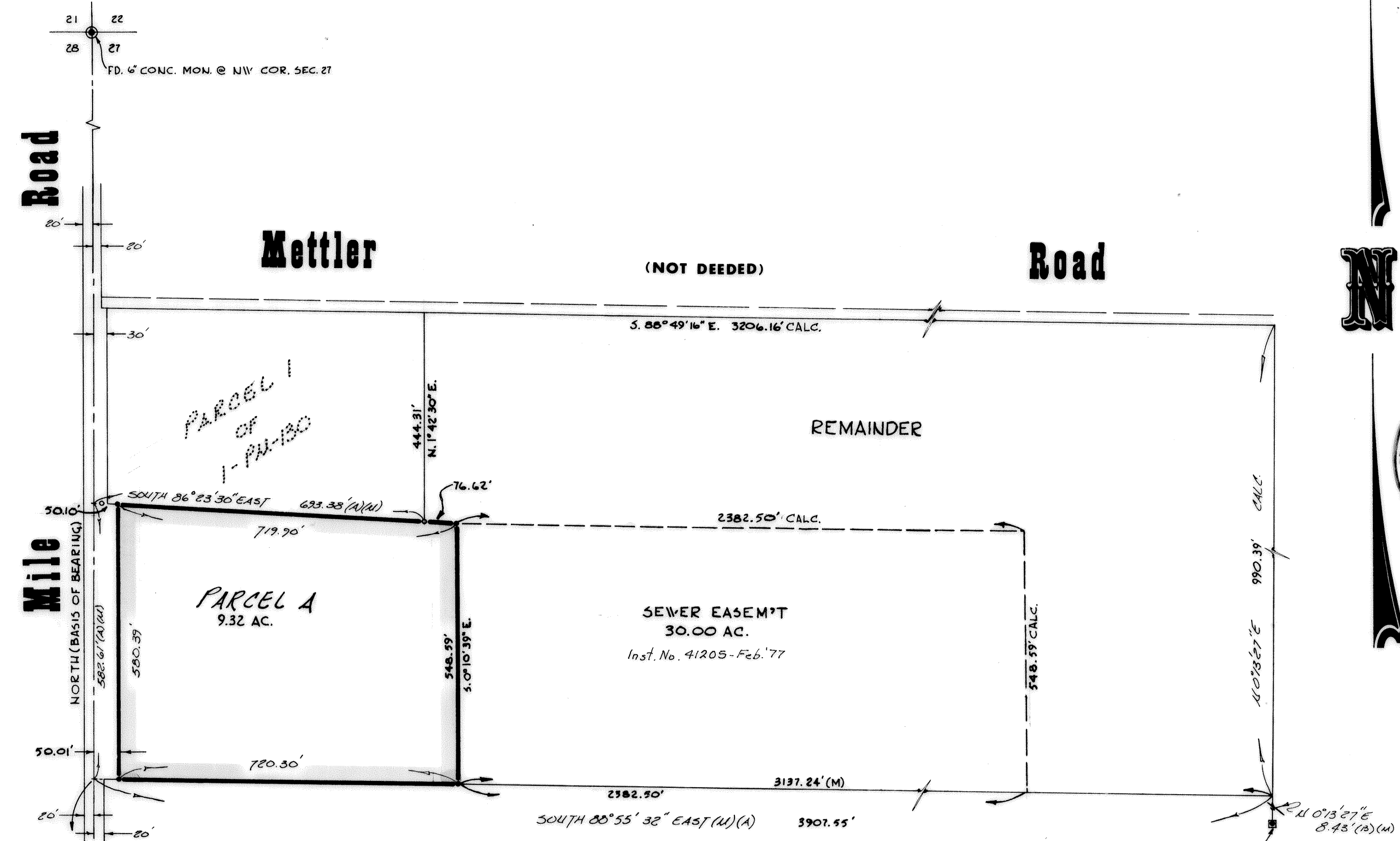

STATE OF CALIFORNIA
COUNTY OF STANISLAUS
FRESNO
ON THIS 18 DAY OF JANUARY, 1977, BEFORE ME, THE UNDERSIGNED, A NOTARY PUBLIC, STATE OF CALIFORNIA, DULY COMMISSIONED AND SWORN, PERSONALLY APPEARED LARRY C. NYSTROM KNOWN TO ME TO BE THE 1ST VICE PRESIDENT OF THE CORPORATION DESCRIBED IN AND THAT EXECUTED THE WITHIN INSTRUMENT, AND ALSO KNOWN TO ME TO BE THE PERSON(S) WHO EXECUTED THE WITHIN INSTRUMENT ON BEHALF OF THE CORPORATION EXECUTED THE SAME.
IN WITNESS WHEREOF I HAVE HEREUNTO SET MY HAND AND AFFIXED MY OFFICIAL SEAL OF OFFICE IN THE COUNTY OF STANISLAUS, THE DAY AND YEAR IN THIS CERTIFICATE FIRST ABOVE WRITTEN.

Sylvia A. Clark
NOTARY PUBLIC, STANISLAUS COUNTY, CALIFORNIA
FRESNO
MY COMMISSION EXPIRES 10/20/1979

GUARANTEE FINANCIAL CORPORATION OF CALIFORNIA
We, Apex Insurance Corporation, a California Corporation, as Trustee, hereby certify that we have some right, title, or have some interest of record in the land shown on this map, and we consent to the making and filing of this map in the office of the county recorder of Stanislaus County, CA.

Trustee: Harry C. Nystrom
GUARANTEE FINANCIAL CORPORATION OF CALIFORNIA
Apex Insurance Corporation, a California Corporation.

Dated this 18 day of JANUARY, 1977.

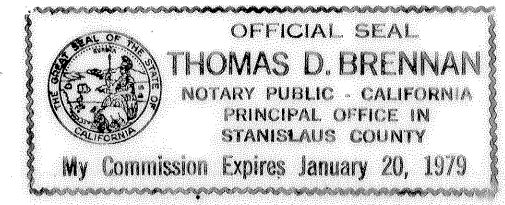

State of California, S.S.
County of Stanislaus
On this 21st day of JANUARY, 1977, before me, the undersigned, a Notary Public in and for said County and State, personally appeared Clarence W. Shaffer & Eloise G. Shaffer known to me to be the persons whose names are subscribed to the within instrument and acknowledged that they executed the same.

On witness whereof, I have hereunto set my hand and affixed my Official Seal of office in Stanislaus County, the day and year in this certificate first above written.

Thomas D. Brennan
Notary Public, Stanislaus County, California
My commission expires Jan 20, 1979