

29 28
32 33

RECORD OF SURVEY

IN UNINCORPORATED TERRITORY OF THE COUNTY OF MONO
BEING A SURVEY OF A PORTION OF THE N.W. $\frac{1}{4}$ OF SEC. 33
T.5N., R.25E., M.D.B. & M.

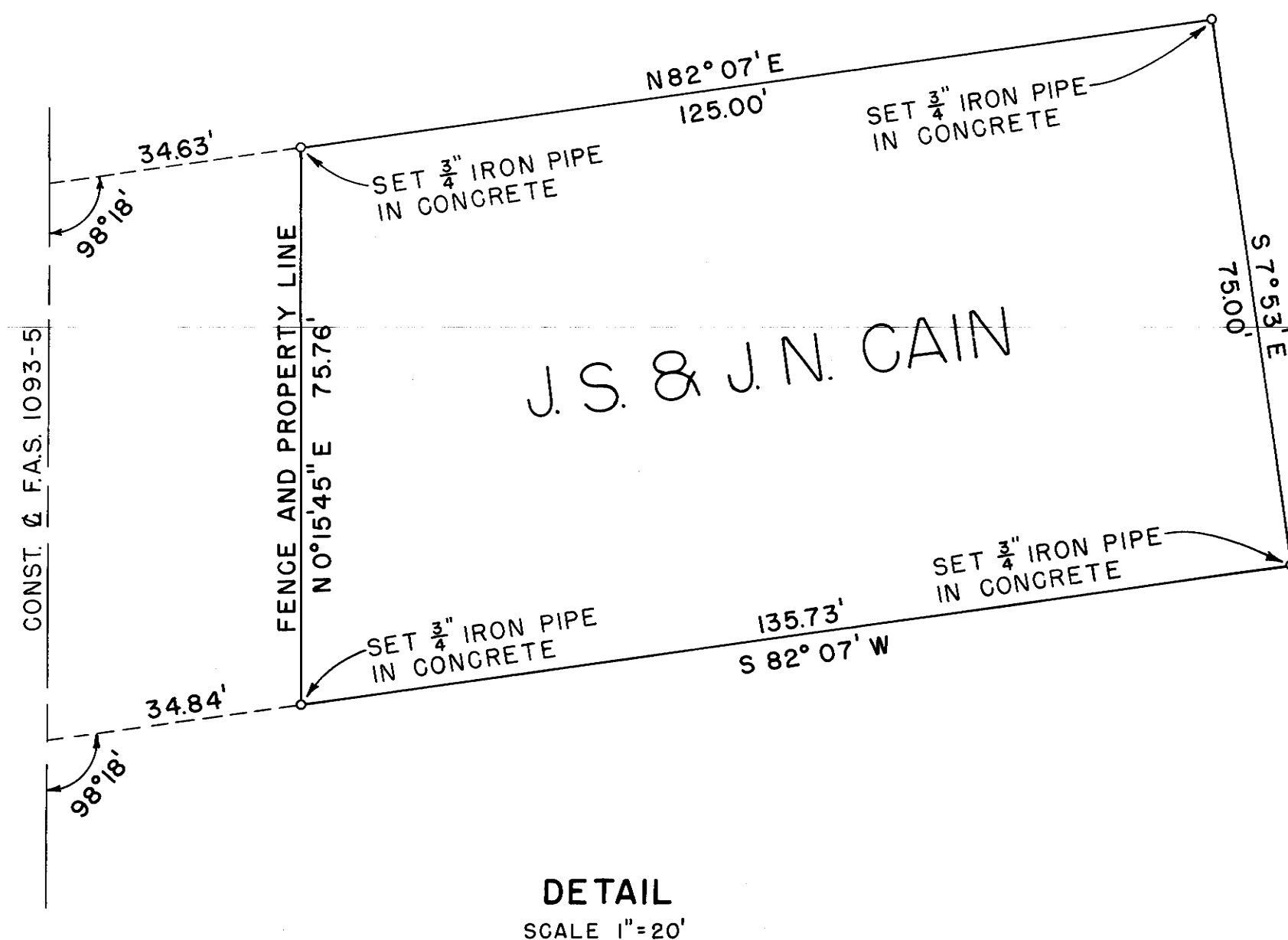
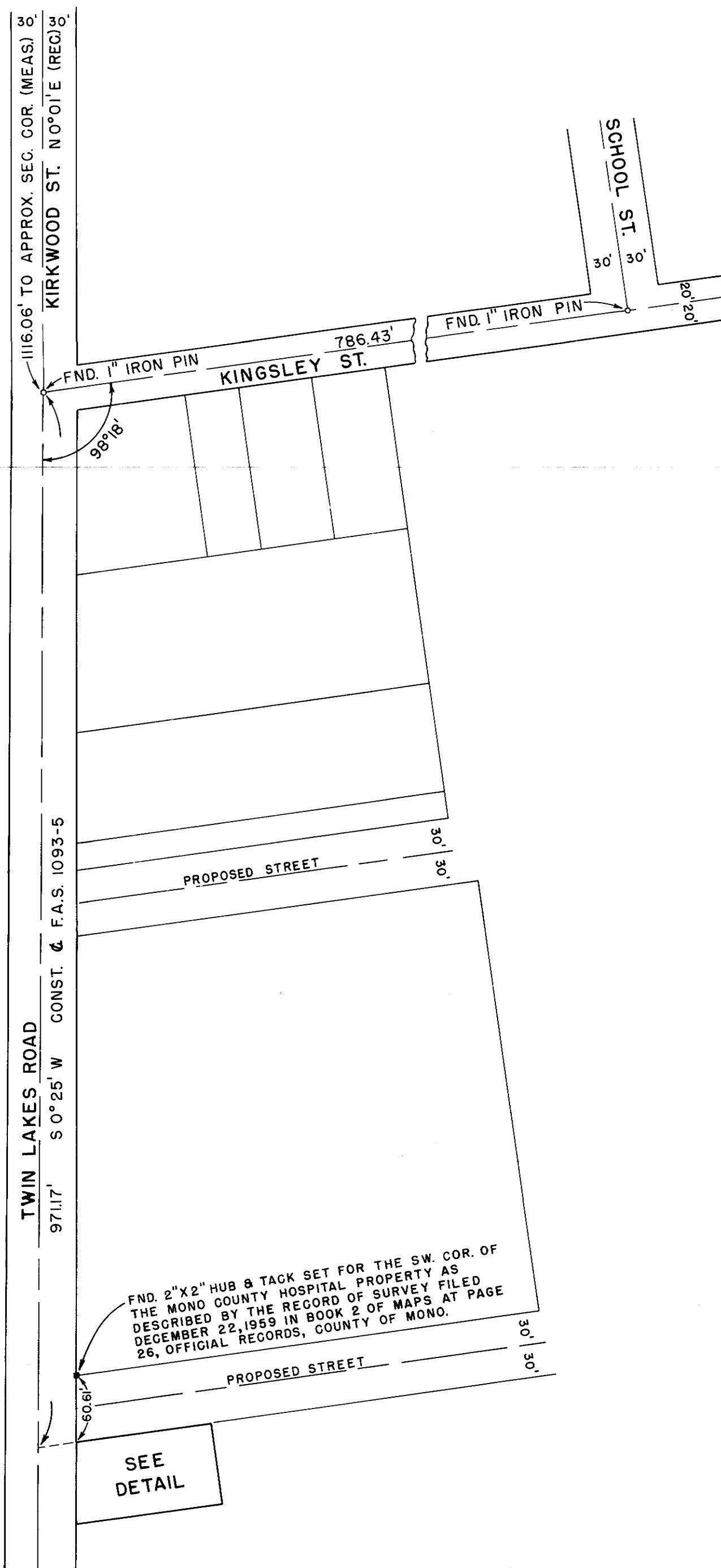

SURVEYOR'S CERTIFICATE

THIS MAP CORRECTLY REPRESENTS A SURVEY MADE BY ME OR UNDER MY DIRECTION IN CONFORMANCE WITH THE REQUIREMENTS OF CHAPTER 15 OF DIVISION 3 OF THE BUSINESS AND PROFESSIONS CODE AT THE REQUEST OF J.S. & J.N. CAIN IN MAY, 1960

THE BEARING N 0° 0' E OF THE $\frac{1}{4}$ OF KIRKWOOD STREET AS SHOWN ON SHEET NO. 11 IX-MNO-23-1 IN STATE HIGHWAY MAP BOOK NO. 1, FILED AT THE OFFICE OF THE RECORDER, COUNTY OF MONO, IS THE BASIS OF BEARINGS FOR THIS SURVEY.

Walter L. Reid
Certificate No. C.E. 7522

RECORDER'S CERTIFICATE

FILED FOR RECORD THIS 8th DAY OF June
1960 NO 1339 AT 9:10 AM IN BOOK 2 OF Maps AT PAGE 36
AT THE REQUEST OF J.S. & J.N. CAIN

Walter L. Reid
COUNTY RECORDER