

**TRUSTEE'S CERTIFICATE BENEFICIARY CONSENT:**  
Santa Clara Savings and Loan Association, a corporation, as beneficiary, under Deed of Trust, recorded January 14, 1977, Official Records of Alameda County, does hereby consent to the preparation and recordation of said Parcel Map 4423, hereon.

Santa Clara Savings and Loan Association, a corporation,  
By J. T. Shick and W. H. H. Winsor  
Assist. Vice President Vice President  
Acknowledgement

State of California ss  
County of Santa Clara  
On the 5th day of NOVEMBER, 1984, before me, the undersigned a Notary Public for the State of California,  
personally appeared F. T. SHIDE and R. H. Winsor

personally known to me, or proved to me on the basis of satisfactory evidence to be the persons who executed the within instrument as Assist. Vice President and Vice President, on behalf of the corporation therein named and acknowledged to me that such corporation executed the within instrument as beneficiary under Deed of Trust, pursuant to its by-laws or a resolution of its board of directors.  
WITNESS my hand and official seal.

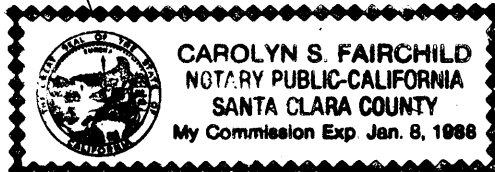

Carolyn S. Fairchild  
Notary Public, State of California

**CERTIFICATE OF CLERK, BOARD OF SUPERVISORS**  
I, WILLIAM MEHRWEIN, Clerk of the Board of Supervisors of the County of Alameda, State of California, do hereby certify that certificates have been filed and deposits have been made in conformance with the requirements of Sections 66492 and 66493 of the Government Code of the State of California. Dated: March 26, 1985  
\$ 11,224.40  
By William Mehrwein and Cindy Bissett  
Clerk of the Board of Supervisors, County of Alameda, Deputy  
State of California

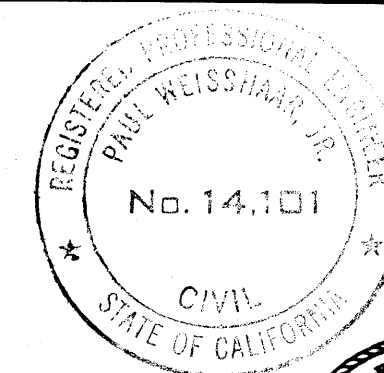

**ENGINEER'S CERTIFICATE:**  
This map was prepared by me or under my direction and is based upon a field survey in conformance with the requirements of the Subdivision Map Act and local ordinance at the request of Mr. Lesley Crouch on September 7, 1984. I hereby state that the parcel map substantially conforms to the approved or conditionally approved tentative map, if any, I hereby certify that the monuments indicated hereon are of the character and occupy the positions indicated or that they will be set in positions on or before 12/1/85, 1984. I further state that the monuments are or will be sufficient to enable the survey to be traced.

Paul Weisshaar, Jr.  
Engineer, RCE 14,101

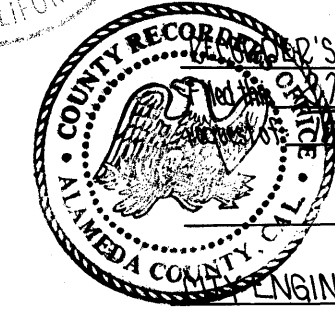

**RECORDER'S CERTIFICATE:**  
On the 27th day of March, 1985, at 10:30 a.m. in Book 152 at page 73, at the request of Transamerica Title Insurance Company Series 85-060256 Fee \$ 6.00

By Rene C. Davidson and SDA  
County Recorder Deputy County Recorder

**ENGINEER'S CERTIFICATE:**  
This map conforms with the requirements of the Subdivision Map Act and local ordinance. Date: Nov. 9, 1984

Paul H. B. Ford  
City Engineer, RCE 13,052

**OWNER'S CERTIFICATE:**  
The undersigned hereby certify that they are the owners of or have an interest in the land delineated and embraced within the exterior boundary lines on the herein embodied map entitled "Parcel Map 4423, City of Newark, Alameda County, California", that said owners acquired title to said land by virtue of grant deed recorded January 14, 1977, Series 77-8834, Official Records of Alameda County, California, and that they consent to the preparation and filing of this map.

John R. Horton and Marian A. Horton  
John R. Horton Marian A. Horton

State of California ss  
County of Santa Clara  
On the 29th day of October, 1984, before me, the undersigned a Notary Public for the State of California, personally appeared John R. Horton and Marian A. Horton, personally known to me, or proved to me on the basis of satisfactory evidence to be the persons whose names are subscribed to the within instrument and acknowledged to me that they executed it.  
WITNESS my hand and official seal.

JP Hoffman  
Notary Public, State of California

**OWNER'S CERTIFICATE:**  
The undersigned hereby certify that they are the owners of or have an interest in the land delineated and embraced within the exterior boundary lines on the herein embodied map entitled "Parcel Map 4423, City of Newark, Alameda County, California", that said owners acquired title to said land by virtue of grant deed recorded October 3, 1971, Series AF-86990, Official Records of Alameda County, California, and that they consent to the preparation and filing of this map.

Joseph Vierra and Rita Vierra  
Joseph Vierra Rita Vierra

State of California ss  
County of Alameda  
On the 5th day of Oct., 1984, before me, the undersigned a Notary Public for the State of California, personally appeared Joseph Vierra and Rita Vierra, personally known to me, or proved to me on the basis of satisfactory evidence to be the persons whose names are subscribed to the within instrument and acknowledged to me that they executed it.  
WITNESS my hand and official seal.

James J. Machado  
Notary Public, State of California

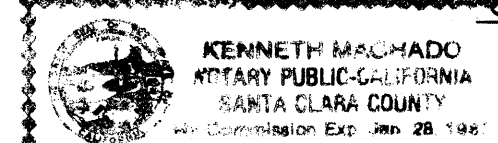

**Legend:**  
● - Set 3/4" Iron Pipe Monument w/plus, RCE 14,101 (1) - Record  
(m) - Monument to Monument Distance (2) - Radical  
⊙ - Existing Standard City Monument (3) - Record and Held  
(m) - Measured ----- Boundary Line ----- Parcel Line ----- Easement Line

Basis of Bearings: Monument line of Moors Avenue, between Birch Street and Cedar Boulevard, taken as: N32°51'38"E, per Record of Survey 439 filed in Book 8 of Records of Survey at pages 79-82.

**CITY OF NEWARK, ALAMEDA COUNTY, CALIFORNIA**  
Scale: 1"=50'  
FREMONT ENGINEERS, INC., 4551 Edders Drive, P.O. Box 728, Fremont, California 94536, 415-792-1817  
Sheet 1 of 1 Sheet  
September, 1984  
Graphic Scale  
**P.M. 4423**

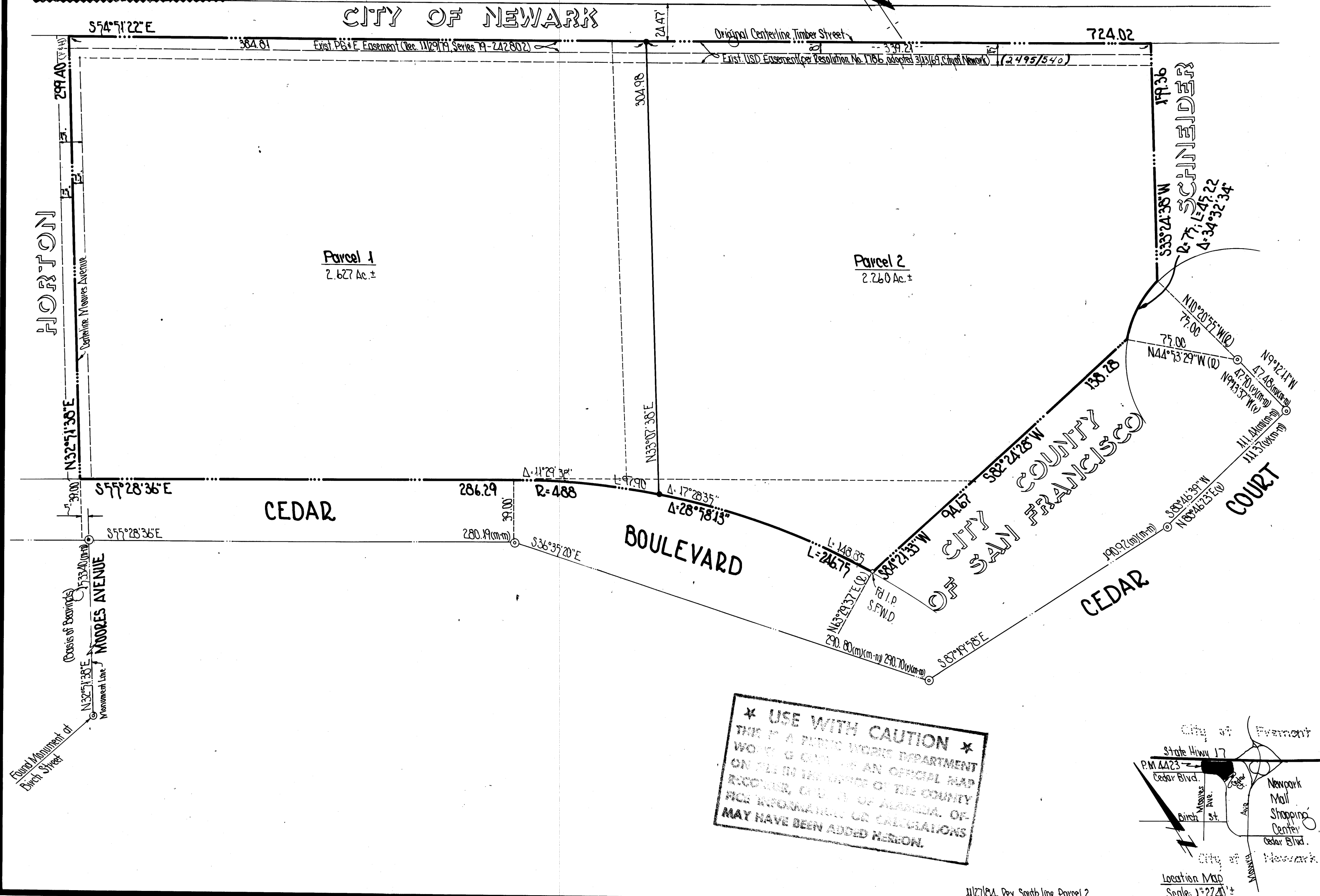

11/27/84, Rev. South Line, Parcel 2.

filed 3-27-85 152/73